Library

DRASTIC CHANGES PROPOSED BY ASSOCIATED C. C.

WEATHER
San Francisco and Bay Region
Fair and Mild Tuesday and Wednesday. Gentle Variable Winds.

RICHMOND RECORD HERALD
A RICHMOND PAPER FOR RICHMOND PEOPLE

LATEST WIRE NEWS
Universal Service
COMPLETE REPORT EACH MORNING FURNISHED BY UNIVERSAL SERVICE

VOL. XXVI, NO. 816. TELEPHONE Richmond 70. RICHMOND, CALIFORNIA WEDNESDAY, NOV. 23, 1927. Read It First In The Record Herald PRICE 5c

"FRAME-UP" MAY BE CHARGED IN MURDER TRIAL

THREE TRANSIT PROBLEMS PENDING

The CORE

William Holtz professed to Berkeley police that he was deaf and dumb. A patrolman fired a pistol behind him during uestioning. He recovered speech and hearing instantly.

Josephine Haldeman-Julius, and Aubrey Clay Roselle, 20, were united in companionate marriage in Girard, Kansas, yesterday morning.

Ernest Smith, first flyer to cross Pacific Ocean, when he made trip to Honolulu married Norine Harper, in Reno yesterday.

Miss Grace Potter, alias Mrs. Genevieve Paddleford, internationally know divorcee, was convicted of grand theft in Salinas yesterday. Sentence will be passed Friday.

Judge Elliot M. Wilson, president of the Pacific Coast Steel Co., known as the Judge Cary of the West, died in a San Francisco hospital after a lingering illness.

Severe storms of hurricane intensity have swept over Southern Spain, destroying crops and wrecking vessels, during the last two days.

Contempt proceedings against Harry Sinclair and five others charging attempts to "bribe, intimidate, and influence" the Teapot Dome trial jury, were started yesterday.

With Frank Herbert, promising young Chicago gangster slain by police bullets, armed cars were patrolling the city's streets last night in an effort to quench the latest flare in gangdom.

Because a herd of sheep crossed the Pacific highway in the Siskiyou mountains near Hilt yesterday, eight automobiles skidded on the muddy tracks left by the animals and plunged 30 feet below into the canyon. No one was injured; all the cars were wrecked.

The German plane, D-1230, which last night attempted a flight from the Azores to Newfoundland was forced back.

Plane Turns Upside Down In Big Cloud

Ralph Virden, air mail pilot, who was forced last Saturday night to make a landing on the Ohio street field, due to a frozen motor in his plane, flew into a dense cloud yesterday with the ship on an even keel. When he emerged into clearer atmosphere he found himself riding upside down. Just where in the cloud his machine had turned over was a mystery. He made a forced landing near Redding, and exchanging planes countinued on his trip north.

WISE BUYING OF FEED AND FUEL

Buying right is as important to the business man as selling at a profit. In fact he cannot sell at a profit if he does not buy to advantage.

Buying right is equally important to the family. The time to buy feed, for instance, is when prices are lowest. The time to buy fuel during warm weather, because others usually wait until it is cold before they order their fuel and when there is little or no market for a commodity the price declines. The place to buy feed and fuel is listed in the Buyers Guide on the classified page.

FRANCHISES, BUS, RATES, GIVEN THOUGHT

Big Deficit In Transit Company's Earnings Shown In Report

Within the next week three major problems concerning Richmond's transportation, and all linked with the Key System Company's efforts at financial rehabilitation it is expected will be settled once and for all.

EAST SIDE BUS

Today Mayor Mattie Chandler and members of the city council will meet with the Chamber of Commerce to discuss the proposition of establishing an independent bus service for residents of East Richmond. With the abandonment of the San Pablo avenue car line scheduled within a few days, of course to be pursued is one that vitally concerns the welfare of this section.

RATE HEARING

On Saturday the Key System Transit Company will present arguments before the state railroad commission, seeking a rehearing in connection with the fixing of a 5-cent carfare, and the zoning arrangement proposed by the commission's engineers.

KEY WANTS INCREASE

The Transit Company claims that the proposed five-cent fare and zoning system would cause a great loss and practically place it in the hands of a receiver. The railroad commission had ordered the new schedule on the theory that a lower fare would mean increased travel and greater rev-

(Continued on Page 8.)

Annual Dance Of Richmond Police Set For Tonight

They're all set for the big ball. Just about 2,000 Richmond citizens will assemble in East Shore Park tonight and besides enjoying a good time, boost the relief fund of the local police department, under whose auspices the dance is to be given.

Sergeant H. A. Messanger, chairman of the general committee last night reported that ticket sales had surpassed any in former years. And, he added, the annual ball, will surpass any ever given by the department.

Attractive decorations have been completed, but no one will be allowed to decorate the corner where he may be. There'll be no wall flowers, the police assert.

Injuries Sustained By Local Child In Auto Accident

Painful cuts and bruises about the face and head were sustained by Billy McLaughlin, three-year-old son of Mr. and Mrs. Hugh McLaughlin of 1534 Bissell avenue Richmond, in an automobile accident in Oakland.

Cars driven by the father of the boy and Mrs. J. O'Malley of 240 Wayne avenue, Oakland, crashed at Ninth and Jefferson streets The boy was treated at the Oakland Emergency hospital; the adults were uninjured.

VISITS HERE

C. W. Grenelle of Boulder Creek was a visitor at Point Richmond yesterday. Grenelle was inspecting property owned by him at the Point.

To Try Again

CAPTAIN FREDERICK A. GILES, (above) Australian flyer, was forced to make a landing at San Simeon, 50 miles from San Luis Obispo, yesterday afternoon, when plane on way to Honolulu got out of control. "I'll try again", he asserted after making perfect landing.

GILES FORCED TO TURN BACK

(By Universal Service)

LOS ANGELES, Nov. 22.—Captain Frederick A. Giles' attempted San Francisco to Hawaii flight ended at 3:20 o'clock this afternoon at San Simeon, Calif., 275 miles north of Los Angeles.

The British war ace said he had covered 500 miles on his flight westward across the Pacific when his airplane went wild, and turned upside down, spilling charts, instruments and food supplies into the ocean. He got control again after a desperate effort and headed back blindly for the continent.

OUT OF CONTROL

For two minutes, the flyer said, he went through "hell" in his little biplane, 500 miles out at sea.

His plane, utterly beyond control, spun into a rain-drenched airpocket and turned completely upside down. All his supplies were lost.

For two minutes the flyer fought almost certain doom, and finally, in what must have been a tremendous exhibition of airmanship, got his damaged plane right side up again.

HEADED FOR COAST

Wildly guessing his directions, he headed his plane back toward

(Continued on Page 5)

Richmond Man In New Finance Co.

MARTINEZ, Nov. 22.—Mutual Finance and Thrift Company of Crockett, Inc., a $50,000 corporation, today filed its articles of incorporation here with County Clerk J. H. Wells. According to the articles $12,600 of the capital stock has been subscribed.

The directors are Justice of the Peace Ray Standish, F. W. Hutchinson, H. L. Cummings, Albert Aljets and B. H. Zuppan of Crockett, E. M. Downer of Richmond, and L. E. Hart of Hercules.

GILLETT RESIGNS

F. P. Gillett of Richmond, recently appointed deputy sheriff to fill the vacancy created by the appointment of J. W. Smiley as constable in Richmond, today tendered his resignation to Sheriff R. R. Veale, effective December 1.

ON TRIP

Carl Ceredoni of the West Side grocery yesterday took a motor trip to Sacramento accompanied by a friend of San Francisco.

Increase For Haircut Seen As Bug-A-Boo, Scare Vanishes

Barbers To Raise Price "All Wet" Declares Local Official

"Three dollars, please!" Barber smiles and holds out hand. Indignant patron brings up against wall ten feet away in amazement.

"Three dollars!" exclaims patron. "A haircut—three dollars?"

"Not exactly," remarks barber, "sterilization, towels, etc., make the increase necessary. See section 1,268,749,128 of rules and regulations of self government state barber board.

PATRON SWOONS

Ambulance carry another emergency case to the nearest hospital!

This imaginary scene built about predictions of Fred G. Stevenot and B. B. Meek, director of natural resources and public works, that barbers of California will have to increase prices in short order, are the bunk, or words to that effect, according to Tom Vestal, secretary of the Richmond journeymen barbers' union.

The two directors stated that the "luxuries" of a new towel for each person, sterilization, etc., could not be afforded by barbers without a drastic increase in present prices.

DISPARAGES INCREASE

"Something wrong somewhere" Vestal declared, "these self-same "luxuries" are administered and have been administered for a long time, and an inc rease has not been thought of. The new rules prescribed by the barber's board have been followed in Richmond without reg ulation."

Please cancel thousand orders for clippers and sugar-bowels!

Car Thief Gets Quick Justice

It required only five minutes of deliberation on the part of a jury in the court of Superior Judge Conlon in San Francisco yesterday afternoon to bring in a verdict of guilty against William Collier, arrested in Richmond, Auust 29, and charged with stealing an automobile.

Collier is said to have a previous record, including two terms in the Washington prison and one in Cook County jail in Chicago. This previous record might be the cause of his receiving a life sentence under the perpetual criminal act and if so, he will be the first from San Francisco the receive this sentence.

With A. P. Smith and Mrs. Vera MacAllister, Collier was arrested early in the morning of August 29, by Officers George Bengley and Carl Shebler, when he is said to have been in the act of changing license plates on the car which was stolen from Mrs. Bernice Meacham of Patterson. The two other occupants of the car denied knowledge that the machine had been stolen and declared that Collier had told them that he had borrowed the car. He was driving Mrs. McAllister and Smith to Oregon.

Police Inspector Bengley went to San Francisco yesterday to testify in the trial. Collier who was represented by the public defender, was not put on the stand. He will appear for sentence Friday.

VISITS MARTINEZ

Frank Wilson of Richmond was a visitor in Martinez yesterday.

Camarillo—Gas lines of Southern Counties Gas Company here completed.

AGRICULTURAL BODIES TO BE REPRESENTED

Scope Of Organization Enlarged To Include Many Interests

Marking a new era in county-wide civic activity and co-operation, and for the first time recognizing the agricultural districts and the Contra Costa farmer as an integral and vital part of a county organization, the special committee of the Associated Chamber of Commerce appointed to revise the by-laws, met in the Martinez Chamber of Commerce rooms last night and tentatively agreed upon new rules and regulations to govern the county body.

CHANGE IN CONCEPTION

Drastic changes in the conception of the county organization, its purposes and aims, were made so that the membership will not only include all civic organizations such as chambers of commerce and improvements clubs but will bring in the representative agriculturalists, their organizations as well as outstanding individuals in the various communities where no organization exists at present.

GOVERNING BODY

Not less than fifteen directors—each director representing one community in the county—will comprise the governing body and will elect a president and vice president and will be given authority to conduct the affairs of the organization in the interests of all the county, under one section of the by-laws submitted last night.

P. M. Sanford, president of the Richmond Chamber of Commerce, is chairman of the by-laws committee of the county organization,

(Continued on Page 8.)

Pantry Shelf To Open New Meat Department

A. E. Mackay, proprietor of the Pantry Shelf groceteria at 2211 Macdonald avenue will open a meat department in his store today. He has co2mpleted installation of a 1 foot refrigerator counter in which all his meats will be displayed to the customers. This counter represents the latest features of electric refrigeration, and has triple-glass insulation which insures perfect temperature for the stock and an unobstructed view for the customer.

Mackay will also add a vegetable department which will be opened today. He has been in business at this location, operating a groceteria only one year and has built his trade to the point where the installation of the two new departments became necessary. With the opening of the two new departments, the Pantry Shelf will be the only complete cash-and-carry grocery and market in the district east of the subway.

VISIT STIDHAM

Samuel Butler of Oakland and A. A. Heringhi of San Francisco, both officials of the Hartford Accident Insurance Company, paid a visit to H. G. Stidham, local agent, at his office, 163 Washington avenue yesterday.

AT HOTEL CARQUINEZ

Arrivals at the Hotel Carquinez yesterday included: B. Whelan and wife, Sacramento; J. M. Edwards, Sacramento, and A. C. Carr San Francisco.

Coughs Up 'Four Bits'

MOST FOLKS don't enjoy "coughing-up" when real money is concerned, but little Walter Benescke, Jr., of Brooklyn was overjoyed when doctor at Coney Island Hospital made him cough up 50-cent piece he swallowed at his home.

Red Cross Roll Call Here To Be Closed By Friday

Tomorrow is the close of the Eleventh Annuaal Roll Call of the Red Cross in Richmond. Industrial plants, fraternal organizations and all groups with Red Cross supplies are asked to return them Friday to headquarters, and make a report of members enlisted for 1928.

WIDE COOPERATION

It is opinion of George Rader, roll call chairman, that the people of Richmond, as a whole, are very much interested in the success of the roll call drive. He stated yesterday "the women, who have helped so splendidly with the booths and street soliciting, have done a great deal and the men, who have worked in the organizations and industrial plants have done splendidly also.

"The business men of Richmond have shown a keen interest in the roll call by their special gifts given in addition to their regular memberships."

INDUSTRIES IN FAVOR

The special gift committee headed by Way M. Neville, was composed of E. I. Scofield, G. W. Lee, Frank N. Gordon, W. E. Peterson, Muriel Fitzgerald, A. D. Jones and B. E. Scoble.

The following firms are reported as 100 per cent: Hopkins Spray Equipment company, Police Department, Fire Department and Nelson's Lumber company.

A contributing membership has been taken out by the Nelson Lumber company.

NEW SUBSCRIBERS

Yesterday's subscribers included the following: The Good Samaritan Class (St. Edmund's) Myrtle McGlamery, A. S. McGlamery, G. Stasilas, Anita Grannnasi, Charles Ceredono, P. S. Donner, E. E. Lyder, A. S. Remell, Francis J. Marchetti, Mrs. F. M. Marchetti, J. H. Kitchen, C. H. Koshkin, F. E. Loher, Mrs. Joe Baumlin, Mrs. B. McCormick, J. E. McMenamin, Mr. Berta, Mrs. Stella Burns, Mrs. N. McKay, Mrs. Willard, Poage, Mrs. Clarence Andrews, John Lindquist, N. Lindquist, W. F. Doble, John Agastini, A. McIntosh, Gus Dimmen, T. A. Costello, R. A. Pausch, A. Hickok, O. N. Smith, I. J. Hathaway, P. C. Martenson, H. J. Adolf, L. E. Lavenue, W. C. Kates, R. Milicivich, J. R. Patterson, S. G. Davidson, J. J. Barry, R. A. Wells, J. F. Lathrop, K. R. Kavet, E. Cochrane, Guy D. Ripley, Charles Marisette, G. J. Schumacher, W. I. Radick, W. P. Cooper, F. F. Lite, D. S. Delaney, H. Phillips, S. Pressler, C. R. Carter, W. C. Kiteley, G. H. Evans, R. F. Paasch, S. S. Huzefka, I. Willett, W. A. Graly, C. W. Fowler, R. P. Myers, H. F. Schmidt, I. S. Conrad, A. J. Merriman, W. V. Remell, H. M. Yeater, W. H. Frazier, J. Wright.

Organization Dinner Held For El Cerrito Lions Club

With members of four Lions clubs in the Bay District present, an organization dinner of the newly formed El Cerrito Lions club sponsered by the Richmond den of Lions was held in the El Nido cafe last night.

The work of organizing this service club to its present status of 23 members is credited to John A. Miller, chairman of the Richmond Lions club extension committee, in the record time of seven hours.

Attending the meeting last night were J. J McDonald of San Francisco, deputy district governor of Lions International; Dan Reardon, president; H. H. Mylander, first vice-president; John A. Miller, third vice-president; Edward A. Hoffman, director and A. C. Faris, secretary of the Richmond den of Lions; Frank Berg, past-president of the Berkeley Lions and Harry Harding, president; Jack Strubel and M.

(Continued on Page 5)

JURY SELECTED 2 WITNESSES PUT ON STAND

Defendant Was Muddled By Booze Intimated As Defense Plea

Following the exhaustion of an entire jury panel and the summoning of 15 additional men, a jury was selected yesterday afternoon in Superior Judge H. V. Alvarado's courtroom where Lebrado Flores, 34, of North Richmond is on trial for the killing of his friend Antonio Mariscal, 35, in a free for all brawl one month ago.

CLAIM FRAMEUP

T. D. Johnson attorney for the defendant, intimated yesterday that he would show by testimony that the defendant was badly beaten in the brawl and would also show that one of the prosecuting witnesses and not Flores wielded a knife despite the fact that these witnesses have declared they had taken no part in fight other than to remonstrate with Flores whom they claim was the aggressor.

The possibility that the defendant may claim that his senses were muddled by intoxicants and that he did not fully realize what he was doing may also be used by the defense, according to questions put to prospective jurors yesterday by Attorney Johnson.

The twelve men selected as jurors yesterday are: Mark A. Durham, Charles K. Parker, Gordon P. Snavely, B. B. Horr, H. V. Vidal, Charles H. Green of Richmond; Ray Lindsay, Clyde D. Conn, of Richmond; Joseph V.

(Continued on Page 5)

Service Club Is Given Talk On Thanksgiving

John Moore, Richmond attorney, delivered the Thanksgiving Day address to the members of the Richmond Exchange club at their dinner in the Hotel Carquinez last night.

The music committee of the club composed of Captain Ernest Howard and Barney Weisgerber drilled the members in club songs. An address on service club ideals was delivered by Homer Patterson of the Richmond Kiwanis club. Henry Soito was named chairman of the day for the meeting next Tuesday night.

C. Of C. Planned In San Pablo

Planning a Chamber of Commerce or a community organization of like nature for San Pablo a number of prominent residents of that district met last night in the home of O. H. Sodern on Alvarado street, and discussed methods of banding themselves together for the betterment of that section.

Definite action was delayed pending the securing of copies of by-laws of chambers of commerce, a report on which will be made at the next meeting of the group to be held within a few weeks. Robert Smith was appointed chairman pro tem and E. H. Woodfeldt, secretary, to secure the necessary data. Definite action will be taken and members organized at an early date.

Citizens of San Pablo have been discussing the needs for an organization for some tibe. The meeting last night was the first definite step taken.

Record-Herald Editorial and Feature Page

RECORD-HERALD

A Consolidation of the Record-Herald and Richmond News

Published Every Morning Except Mondays and the Days Following Holidays by the
Record-Herald Printing and Publishing Company
Telephone Richmond 70 and 71—2201 Macdonald Avenue

G. E. MILNES .... President and Manager
GROVER E. MILNES .... Business Manager

Entered at the Postoffice at Richmond, California, as Second Class Matter.

SUBSCRIPTION RATES

One month by carrier 50c
One year $6.00

Official Paper Of The City Of Richmond, California

WEDNESDAY, NOV. 23, 1927.

YOUR BUY-WORD

Poring over the advertising columns of the Record-Herald is the most effective means for thrifty householders to procure their various needs at rock bottom prices and at the same time be assured that the purchase represent a hundred per cent value, many readers will readily admit. Eact day live wire merchants list their wares at attractive figures that have proved magnets to many from this vicinity. This season there are more real values than ever, as a casual scanning of the advertising message clearly indicates.

Whatever be your needs in the line of wearing apparel, household or kindred necessities, you will find them among the sales messages awaiting your inspection. And there is no better time to stock up for the ensuing winter months while stocks are complete and prices exceedingly attractive. In the interest of economy and good judgment you cannot afford to over-look good judgment and you cannot afford to overlook any of the ads.

The buying power of these stores will assure you a reasonable price together with the guarantee of satisfaction. Turn to the ads and let your buy-word be "Patronize Record-Herald Advertisers."

—o—

This country is coming to believe that the second birth means a good deal. It is in the number two stage that the flapper is created for better or worse and the cake-eater for undoubted and absolute worse. As to him there is no alternative. All of the wisdom which the younger generation is bringing to bear on the problem of living is acquired in connection with the second and not with the first birth. For the people who kick against John Erskine and all such-like commentators and who think in terms of suppression of public personal or racial wants as they are trained to think of their individual lacks have never experienced the second birth. They are once-born, once-formed and they can't change. They are necessary and invitable members of society. When the people as a whole cease thinking of nudity as unchaste, of frank truth as indecent, there will still be once-born members of the body politic, only they will be railing in their own day and time against what seems to them naughty on the horizon of that distant era.

—o—

A German professor says that famous men should retire at the age of sixty-eight. It will annoy them, of course, but it's an awfully good way to stay famous.—*Cleveland Plain Dealer.*

—o—

Philasophy is finding out how many things there are in the world that you can't have if you want them, and don't want if you can have them.—*Boston Transcript.*

Proving a mistrial seems to be a good deal easier than proving a misdeed.

How To Earn Money!

The cheerful, hopeful person is usually welcome, in business as well as among friends, don't you think? Isn't it natural to turn toward the light, whatever seems to promise happiness and joy? We never look forward to a rainy day. We hope always that the sun will shine, just as we turn toward the bright, happy person. Employers are no different in this regard than other people, and when they are looking for workers they are apt to pick the happy-faced applicants. When you go looking for work, whether you are going to do it at home or in an office, don't be afraid to look cheerful about it.

We are in need of extra money and my mother can sew on the machine. We would appreciate your advising us of some places that give out plain sewing. Is a license required to be a dressmaker? Can we put a sign in our windows saying that plain sewing can be done here?

L. D.

The places that give out plain sewing to be done are the smaller clothing manufactnrers. Most of these firms advertise.

You do not need a license to be a dressmaker. Put a sign in your windows, but I would advise you to not to make it so general. Have it something like—"Dresses and Suits Made, Altered and Repaired." Plain sewing, you see, might not suggest anything to the passer-by, but if one of them had a dress to be altered that word in your sign would attract her. If you can afford them, I suggest that you have a few cards printed and send them around to the people in your neighborhood who might be interested in this work. The results from this form of advertising may be slow but they're usually definite.

I would like to start a little business in my home, selling adjusting face-lifting pads. Could you please tell me where I could purchase these direct from the manufacturer, as I have to earn money very badly and cannot leave home to take a position. J. B.

You haven't told me, my dear J. B., how much experience you have had. If you haven't any let me warn you that you must be thoroughly acquainted with the article you adjust. Know definitely that it does not harm the skin, the length of time it is to be left on the face and any condition that might affect its use. There are many advertisements of these articles and I think you would be wise to go to any beauty parlor near you, or to any one you know who is so employed, and ask them to give you the name of a manufacturer who is reliable. You have to be careful, indeed, when you try to fix people's faces; they will agree to most anything, but they are rarely satisfied with the result.

I have a small store and would like to learn to candy fruits such as orange quarters, to sell. Have you any readers I could get the proper information from?—W. W. P.

If any readers can give W. W. P. this recipe, and have the time to write it out, I shall be very glad to forward it.

building through physical culture will receive the personal attention of Lady Grey, beauty culturist, and should be signed by the writer's full name and address, which wil not be used without permission. Address her, care of this newspaper.

WHY I BLUSHED

During a French lesson the teacher said: "Saint Evremond wrote the epicurean customs."

All at once I stood up and asked: "Pardon, sir, was Saint Evremond a saint?" A. SMEYERS.

"A Woman's Beauty Is At Her Fingertips," Says Lady Grey

"A woman is as old as she looks and a man as old as he feels." There's more than one exploded fallacy tied up in that old adage. The spirit of youth is one of nature's greatest beautifiers.

A woman cannot really look young unless she feels young, too.

In the last few years we have had a procession of young old women. Their age shows in their eyes, although their skins may be as soft and unblemished as a babe's. A woman cannot hide the shadows of age that lie in her eyes.

I know a woman who is 53.

She can outwalk, outwork and outshine many a girl a third her age. Her skin is free from wrinkles, although she has never sought the aid of facial specialists. Her hair is long and thick and black as a raven's wing. She doesn't know what hair dye is. But she gives her hair meticulous care and always has since childhood.

Her teeth are white and strong and she laughs at her sisters who blame poor teeth on advancing age.

She has learned the secret of a truly physical culture life.

In the years of her youth she stores up health and energy, and now, well past the half-century mark, she can put a younger girl to shame.

The other day I saw two husky and supposedly athletic flappers boast of having bent forward and touched the floor with their finger tips without bending their knees fifty times without stopping. One of them considered it an achievement despite the fact that her leg muscles were weary and strained.

This 53 year-old woman didn't say a word. She stood up straight as a saoldier and proceeded to touch the floor 100 times. She did it easily, without a strain, and when she had finished her face was bright and smiling. She showed absolutely no strain.

"Why I do that fifty times every morning to keep in condition."

The little flappers were certainly older than they looked, as far as physical strength went.

I'd like to change that little adage and say, "A woman looks as young as she feels."

VIGOROUS HEALTH

CHOOSING NEW CLOTHES—How dear to the heart of a woman is the shopping expedition. She just loves to buy new things, especially clothing. Unfortunately, in choosing her clothing she is chiefly influenced by looks and price, with little or no regard for health value. This is a mistake, as clothing has much to do with health.

The first point to remember in choosing one's clothing is to have it as lightweight and porus as possible while still retaining warmth and satisfying the conventions. This may seem like a superfluous admonition as far as the ladies are concerned, but I am also speaking to the men. It is not well to change suddenly but one should try to accustom himself to wearing less and less clothing. Whatever is worn should be loose and comfortable as tight clothing interferes greatly with circulation. In cold weather it is best to wear light undergarments and heavier outer ones, which can be removed when in a warm room. Fur, however, is not very good, as it is too heavy and impervious to air. As it is advisable to use clothing light in weight, so it is well to employ light colors. These allow more of the sun's rays to pass through and reach the skin and deeper tissues.

It is well to sleep nude, in order that the skin may get some air at least part of the day. If one will also take an air bath some time during the day the bad effects of the use of clothing will be farther reduced. The skin needs air and sunlight as well as water, so the subject of clothing is very important and deserves serious consideration.

My husband reads the newspaper every morning while eating his breakfast. Does this interfere with digestion in any way? MRS. G. C. .. ..

This is not a good practice, as it distracts the mind from the business of eating, digesting and assimilating food. It draws the blood from the stomach to the brain. Through interfering with the consciousness of food enjoyment, it decreases the flow of the digestive juices. When eating breakfast or any other meal one should realize that it is sufficiently important business to merit one's entire attention.

What is the best way to stop nose-bleed?

In most cases if one will stand up straight and raise the arms high overhead the bleeding will stop. Other helpful measures are the application of something cold to the back of the neck and snuffing cold water up the nose. Severe cases may require plugging up the nostrils. In all cases the causes should be sought and removed.

Please give me some recipes for fruit salads that may be made the basis of a luncheon. HOSTESS

Fruit salads are best eaten alone. A combination salad of this kind is a full meal in itself and makes a very nice luncheon. The following suggestions may be helpful: Orange, banana and nuts; pineapple and cucumber, with mayonnaise; apple, nuts and raisins ;pears, celery and nuts. All of these are served on lettuce.

YOUR FEET TELL A STORY

Your feet tell a story, as your face and hands do.

The fat man will have a fat foot; the big square foot goes with the motive man, "the doer" the long, slender foot goes with the mental type, and either pair may toe in or out or up. The feet follow the dictation of the mind.

Not only does the size and shape of the foot give one's characteristics, but so also does the condition of the shoes. How quickly do we associate the correctly dressed feet with the graceful, tidy man or woman, just as we associate the crooked, runover heels with the untidy, careless, easy-going individual. A well dressed foot denotes good taste orderly inclination and self esteem.

Ill fitting, neglected shoes develop foot troubles and cause untold pain and suffering, which distorts not only the beauty of the feet, but man's features also. Every physicial disability has a carresponding effect upon the character.

Cramped feet mean a cramped mind. Cramped feet restrict one's breathing and blind one's limitations. If every one appreciated how much of the success, happiness and comforts of life is dependent upon the way one uses his feet, far more thought would be given his case. The feet in the illustration are normal. The toes have not been cramped. The broad shoes suggests a broad, capable mind.

Have you seen the pretty hat and scarf sets for girls and juniors? There's a small, snug-fitting beret and a wide, fringed scarf in brilliant colored plaids.

Q. Where is the tongue spoken of harsaly? W. B. A. Windsor, Conn.

A. "Thy tongue deviseth mischiefs; like a sharp razor, working deceitfully." —Psalm LII.:2.

Q. Was the moon once used to divide time?—F. D. M., New York City.

A. "And it shall come to pass, that from one new moon to another and from one Sabbath to another, shall all flesh come to worship before Me, saith the Lord" Isaiah LXVI.:28.

Q. Were basins ever made of gold? A. S. R., Bronxville, N. Y.

A. "He made also ten tables, and placed them in the temple, five on right side, and five on the left. And he made an hundred basins of gold." II. Chronicles IV.:8.

Q. What one thing did the Psalmist crave? K. L. G., Harrisburg, Pa.

A."One thing have I desired of the Lord, and will I seek after; that I may dwell in the hous of the Lord all the days of my life to behold the beauty of the Lord and to inquire in His Temple" Psalm XXVII.:4.

Q. Does God know our sin?—T. J., Maplewood, N. J.

A. "Thou has set our iniquities before Thee, our secret sins in the light of Thy countenance." —Psalm XC.:8.

What Do You Know?

1. By whom was "Jane Eyre" written and around what period?
2. Who coined the designation "The Sick Man of Europe" as applied to Turkey?
3. What city's name is abbreviated by its natives to "San-Berdoo"?
4. Who is Gordon Selfridge?
5. Where and what is the Savage club?
6. What was George Sand's real name?
7. Of what American artist did Kipling write in his poem beginning " draws with his pencil—"?
8. What was the New Theatre in New York?

SUCCESS STARTS WITH A GOOD BREAKFAST

Did you ever stop to think how much successful people owe to their breakfast. A hastily swallowed bite, taken with one eye on the clock, is perhaps the very reason why your employer has not realized that you are worth a raise. If you are over 16 years old you need somewhere between 2,200 and 4,000 calories daily. A calorie is a measurement of the amount of enery which food gives. The number of calories you require depends upon how much you use your muscles, what your weight is, your build and the climate or season.

DOG FINDS CASH HIS MASTER LOST

A dog of unknown pedigree, owned by W. F. Cobb, farmer living north of Gravette, Ark., has proven to be a retriever of worth. A short time ago Cobb, while working in his timber, lost a billfold containing a $5 bill and five $1 bills. He advertised for the money without results and had given up hope of recovering it when one day the dog came in with the $5 bill and, on different trips, brought in four of the $1 bills. Cobb now is expecting the return of the other bill.

WHA MY PET DID

I have a little dog named Teddy. He is a fox terrier He sleeps in my room and every morning between the hours of 7 and 7:30 he wakes me up by taking the covers off.

ROSALIND SHAPIRO.

Copyright, 1927, Warner Bros. Pictures, Inc.

Dolores Costello in "OLD SAN FRANCISCO" is a Warner Bros. picturization of this novel.

SYNOPSIS

As a white boss of Frisco, Buckwell seeks to secure valuable ancestral Vasquez property. His lawyer's nephew, Terry, loves Dolores Vasquez and exposes Buckwell's perfidy. Buckwell attempts to wreck their love affair. Vasquez dies of stroke when Buckwell rudely confronts him. Dolores and Terry expose Buckwell as Chinaman in effort to avenge Vasquez's death. Buckwell kidnaps them and threatens Terry with torture unless Dolores denies Chinese accusations. She appears before large body of men and lies about Buckwell to save Terry. Buckwell triumphant.

CHAPTER XVIII—Continued

Before Lu Fong could reply the white bosses returned Buckwell's smile with relief and nods of approval. As they crowded around to extend congratulations on his vindication Buckwell [illegible] offered his [illegible]

The tong men stared into space or whispered to each other. They were unable to believe their ears.

Lu Fong approached Dolores with a deadly, threatening look in his eyes. But she had even forgotten that he was in the room. As soon as Buckwell left the light button to revel in the plaudits of his associates Dolores swiftly protected the fatal switch with her own hand and electrified every man in the room by crying out:

"Hold Senor Buckwell! He is a Chinaman!"

Buckwell whirled with both arms outstretched and, pushing aside the

"Hold Senor Buckwell! He is a Chinaman!"

men who surrounded him, made for Dolores.

"Don't let him touch me!" she warned in terror, her hand covering the switch protectingly.

Buckwell was seized by strong hands on all sides. His struggles were futile, yet he retained a fine air of injured dignity. "The girl is demented. Let me have her taken to her room," he said.

But for once no one believed Chris Buckwell. He fonnd that his political contemporaries were holding him prisoner in his own home.

"That is not true. I am perfectly sane!" defended Dolores, her eyes shining and her cheeks red with excitement. "He made me lie to you. He said that if I told the truth again he would press this light switch"—she pointed to it as if it were a poisonous scorpion—"which would be the signal for Terrance O'Shaughnessy's death." Her eyes sought Brandon, and she continued, "Terry is bound and gagged down stairs in a torture chamber."

Every white and yellow man in the room knew that Dolores had told the truth. Buckwell glared at her with murder in his eyes, but was prevented from reaching her, or the switch, by the restraining hands of the men who had him safely pinioned in a big chair.

Every Chinaman smiled broadly in unrestrained satisfaction, disclosing shiny white teeth. Lu Fong's very expression asked Dolores' pardon for having doubted her. But of all those present Brandon was the most violently affected.

"You —— dam scoundrel, where is that boy of mine?" he demanded.

It is a strange trait of human nature to protect one's kin in dire extremity, no matter how indifferent one may have been to them when things were running along smoothly. Brandon was not an exception to the rule.

Buckwell calmly returned Brandon's glare. "Find him!" he hissed. It was a challenge.

A dead silence followed the announcement.

"He is in a secret room," Dolores hastened to explain. "I was blindfolded when they took me there, but I could see beneath the bandage—there is a secret door in here."

Her voice trailed back to the men in the living room, for she had thrown open the hall doors and was on her way to that room at the end of the hall where San Toy had delivered her to Jimmey and the Texas Kid.

The tong leaders followed close behind. They wanted all the evidence of Buckwell's perfidy that could be secured and surmised that a secret room would be an excellent place to gather evidence against him.

For the first time during the interview, Buckwell lost his self possession. He cursed Dolores with a vehemence that was worse than anything the white bosses had ever heard, and even they were not unskilled in an irreverent use of English. Overpowered by the combined strength of his captors, Buckwell was unable to resist. With a poor grace he suffered himself to be conducted to one of the two secret entrances that lead to his shrine room. It was well for the future of Jimmey and the Texas [illegible] was not able to [illegible] them for then [illegible] Dolores to gain a knowledge of her surroundings.

"Here it is!" she cried happily when her hands found the same spring in the woodwork that Jimmey had pressed to open the hidden entrance.

A dark foreboding interior opened up before the astonished men gathered behind Dolores. But without hesitancy she lead them down the mysterious stairway and called out a warning when they reached the great iron door that blocked their progress. The fifty foot passage was dotted with men who still held Buckwell prisoner.

Dolores' small white hands fluttered searchingly over the surface and lingered around the heavy hinges.

"I can't open it," she cried in alarm. "I can't find the spring."

Many other hands, both yellow and white, came to her assistance and exploringly covered every inch of the door's surface, searching for the secret spring that would give them entrance. They could not locate it.

"The men who brought me down touched something on this side about here," explained Dolores as she reached up and pressed against the big metal hinge.

Immediately more matches flared in the darkness, but eager fingers searched in vain.

"How do you open this fool door?" demanded Brandon of Buckwell.

The designer of the secret contrivance shrugged. He was enjoying a growing sense of security. He was confident that Dolores and the men would never discover the opening spring. The door above closed automatically and was locked behind them. They were prisoners in the passageway. He would never lead them to the surface again until he had their written assurance that they would not proceed any further against him. The surmise of Dolores was in itself insufficient proof to convict him, but if they once reached the shrine room there would be ample evidence. As the minutes passed and the door still defied their efforts Buckwell became more confident and self-assured.

"I regret that my guests must be so crowded," he commented with sneering politeness. "But remember, you are here from your own choice, and right here you will all stay until I have your promise that the matter we recently discussed upstairs shall be forgotten."

It quickly dawned on the waiting group in the secret passage that they had placed themselves again in Buckwell's power. Their anxiety to reach Terry had been the reason, and now they were separated from him, they were sure, only by the trick door which refused to open to their many attempts.

"They opened it right here. I know they did," insisted Dolores working untiringly to locate the hidden spring.

The flickering light of the matches revealed many tense faces, but it was the tenseness of anxiety rather than fear. Anxiety for Terry. Buckwell's face beamed with silent enjoyment. He was pleased that his accusers had played so conveniently into his hand.

"Something clicked!" cried Dolores.

They stood silent while the heavy door mysteriously opened. Buckwell cursed and frantically attempted to break away, but his captors cursed back at him jeering with scorn as his face suddenly turned pallid from fear.

The handsomely appointed shrine room was revealed to their curious eyes. The secret of Buckwell was a secret no longer.

San Toy sprang up in alarm from her watchful position in front of Terry and the signal light that meant his death. She stood with upraised dagger, ready to thrust the weapon into the body of the first man who approached her prisoner.

(To be continued)

Society and Club News

TAHOE COUNCIL NAMES OFFICERS TO BE ELECTED

Officers were nominated last night at a meeting of Tahoe Council, Degree of Pocahontas. The election will take place Tuesday, December 6. Next Tuesday night the council is giving another dance at Moose hall. Dennis Shaw's syncopaters will play. Visitors from Mohawk council of Berkeley were present at the meeting.

Those nominated last night were: Prophetess, Myrtice Sinclair; Pocahontas, Laura B. Record; Winona, Edith Rossi; Powhatan, Joe Moitoza; Trustee, Mrs. Thomas.

Dorothy Legault Is Hostess At Bridge Party

Miss Dorothy Legault entertained the members of her bridge club last night in her home at 420 Thirty-first street. Following the playing, refreshments were served by the hostess.

Those present included: The Misses Muriel Hunt, Fern Scarlett, Grace Lowell, Rita Maschio, Madge Baker, Luella Mitchell, Wilma Milnes, and the hostess.

SAVE MONEY

on your Auto Painting at
Taylor's Refinishing Station
250 Fifth Street
Telephone Rich. 700
Lighting Fixtures and Furniture Rebuilt and Refinished

Musical Instructions

EFFICIENT METHODS OF MUSICAL instruction in instrumental and vocal, principle, Aurora Thompson associate Guild hall school of music London, England. Mrs. Irma Randolph, teacher of singing, Thursday. Cunningham Bldg, 906 Macdonald ave.

Richmond Florist
PHONE RICHMOND 1770
M. G. GRIFFIN, Manager
310 Eleventh Street, Richmond

MURINE FOR YOUR EYES
Night and Morning to keep them Clean, Clear and Healthy
Write for Free "Eye Care" or "Eye Beauty" Book
Murine Co., Dept. H. S., 9 E. Ohio St., Chicago

Beer Flows Freely

PROHIBITION AGENTS dumped 5,500 barrels of beer into gutter in Philadelphia street after raiding brewery there. Thirsty pedestrians set up a "curb bar" and drank all they could hold.

PAST MASTER'S OBSERVED BY POINT MASONS

Past Master's night was observed by Point Lodge of Masons last night. C. J. Peterson, first master of the lodge, presided. A banquet was served at the close of the evening with Mark Hoover in charge. The lodge is planning a ladies night for Saturday, November 26.

CLEANING and DYEING
on all Cleaning and Dyeing. C. O. D. Cleaners and Dyers (established 1909) 2109 Macdonald avenue. Phone Rich. 683. We also maintain a delivery at standard price.

For all stomach and intestinal troubles and disturbances due to teething, there is nothing better than a safe Infants' and Children's Laxative.
MRS. WINSLOW'S SYRUP

50 Members From Local Campfire Groups Honored

Fifty members of the various Campfire Girls groups in Richmond last night attended the Council Fire in the city hall meeting room when the honors were awarded.

Blue Jay honors for those attending camp last summer were awarded to Addie Reney, Alberta McCormic, Harriet Berry, Florence Moran, Jean Moyle, Doris Heaster, Virginia Lee, Eleanor Paulsen, Elko Carpenter, Verona Paulsen, Jewell Chapin, Gertrude Moran, Eileen Gillmore and Maude Wood.

Camp Spirit honors of which there were only three awarded in the county was received by Eileen Gillmore. Jean Moyle and Patricia Sieman were awarded Easter Camp honors. Summer honors awarded by national headquarters went to Eileen Gillmore, Doris Heaster and Maude Wood.

The gown ceremony was presented for Edna Haefner. Wood Gathers who received rings were Helen Schofield, Anna Shaw and Virginia Lee. Fire Makers bracelets were presented to Doris Heaster and Merle Cunningham.

FORTNIGHT BRIDGE CLUB POSTPONES MEET

The meeting of the Fortnite Bridge club which was scheduled for last night at the home of Mrs. Mildred Ahearn of Fourteenth street and Barrett avenue, has been postponed until Tuesday, November 29. The meeting will be held at Mrs. Ahearn's home at that time.

H. Bickford Pasmore
Teacher of Singing, Lampert method. A principal teacher in the Stern and Scharwenka Conservatories, Berlin, Germany. In Richmond Wednesdays at Mrs. Frazier's Studio, Fellow Building.

KING'S HERALDS TO HAVE BOOTH DECEMBER 6

The King's Heralds will have a candy booth at the bazaar of Circle No. 5 of the Ladies' Aid December 6, it was announced at the meeting of the organization in Wesley church.

Plans were also made for a play and pageant [illegible] in the near future.

The Heralds are working [illegible] Blue Herald [illegible] Silver Trumpet [illegible] during [illegible] that the [illegible] True Blue Pearl [illegible] church a Silver Trumpet and Wesley church a Silver Trumpet church.

[illegible] have been nominated and the election will be held Friday afternoon at Wesley church. All Heralds are [illegible] to be in attendance [illegible] are to be given out and a peanut [illegible].

Those present at the last meeting were: Mason Clarenbeck, Florence Christopher, Caleb Green, Phyllis Hodes, Lorna Jackson, Kenneth Jackson, president, who presided at the meeting, Arson Ellis, Otto Kelley, Baldwin Peterson, Ralph Seaton, Ellis Thompson, Helen Van Martin, Ruth Van Marter, Georgie Van Marter and Evelyn Yeadon.

Acantha Chapter, O. E. S. To Hold Reception Friday

A reception for the candidate of 1927 will be given at the meeting of Acantha chapter, Order of the Eastern Star at Masonic hall next Friday evening. An initiation will also occupy the meeting. A banquet will be served by Mrs. Winifred Burdick. This meeting will be the last of the year and Worthy Matron Carrie Hollenbaugh and Worthy Patron Edward T. Kelley, desire a good attendance.

MRS. BERT CURRY IS HONORED AT PARTY

Mrs. Bert Curry was accorded a surprise party at her home, 2361 Brooks avenue, by a party of friends, on the occasion of her birthday. She was presented [illegible] by the guests, who late in the evening served a supper.

Those enjoying the evening included Mr. and Mrs. A. F. Ledebur, Miss Blanch Hopkins, Mr. and Mrs. C. B. Lavery, Mrs. Mary Dommes, Mr. and Mrs. Edward L. Soito and their daughter, Mary Anne; Mr. and Mrs. C. F. Malloy, Mr. and Mrs. William Frazer and their daughter, Ina May; Mr. and Mrs. P. I. Kearns, Miss Rose Kreutzen, Mrs. Anna F. Moitoza, Mr. and Mrs. O. Owens and son; Miss Marian Dommes and Mr. and Mrs. Bert Curry and their family.

Legion Program Is Planned By Scouts

Troop 2, Boy Scouts of America, which is sponsored by the local camp of the American Legion, planned a program last night to be presented next Tuesday, with the Legion members as guests. James McMurtrie, the new scoutmaster of the troop, took up his duties last night.

The program is as follows: Edward Hill, trumpet solo; Edward Bergen, flue solo; Torry Wuesthoff, clarinet solo; Frank Hafner, piano number; Don McKenzie, violin selection; Edward Berg and Eugene Ratter, boxing match; and Guy Ripley and Frank Boden, wrestling match.

Grocery Planned By O. R. Ludewig

The installation of a completely equipped grocery department in conjunction with his market is planned by O. R. Ludewig. The interior of the Richmond market at 514 Macdonald avenue is undergoing extensive changes. The meat counters are being moved to one side of the store and in their place will be the grocery department.

A new 30-foot refrigerating counter to replace the present meat counter is also being installed by Ludewig and will be ready for use after the Thanksgiving rush.

SMILEY IN MARTINEZ

Constable J. W. Smiley of Richmond, was a visitor in Martinez yesterday.

San Francisco—Christian Science Church will build new edifice costing $1,000,000 at 19th Avenue and Sloat Boulevard.

St. Edmund's Guild To Give Whist On Next Tuesday

The public is invited to a whist party to be given next Tuesday afternoon at the St. Edmund guild hall. The party was planned at the social service meeting of the St. Edmund's guild [illegible] will be under the [illegible] social service [illegible] to be used in [illegible]. Refreshments will be served at the close of the party, which is in charge of Mrs. E. H. [illegible] business meeting [illegible] yesterday [illegible] by Mrs. H. J. [illegible].

ONETAH COUNCIL WHIST ATTENDED BY OVER 150

[illegible] whist party was attended by 150 persons last night [illegible] Onetah council, Degree of Pocahontas [illegible] Adeline Laughlin directing.

[illegible] Redmen are planning to attend the orphan's ball at San Francisco next Saturday evening. This is an annual affair. A delegation from the local council will attend the institution of a new Mayfield branch, December 3, when Louise Halbert, Great Pocahontas will officiate.

Another whist will be given December 22, by Onetah council, with Adeline Laughlin directing. Turkeys will be the prizes. The winners of last nights play were as follows:

A. Ledclair, F. Fenn, T. Murray, P. Seutman, Mrs. M. Schultz, Anna Moss, E. Hampshire, P. Paxton, Mrs. C. Swartout, C. B. Freese, M. Shanahan, and Warner Forsell.

THELMA RICHARDS IS FETED ON BIRTHDAY

Miss Thelma Richard's birthday was celebrated by a surprise party by her friends at her home, 323 Lexington avenue, El Cerrito. Dancing and games passed the evening. Those at the party included: Misses Thelma Richard, the honoree, Signe Johnson, Emma Alborne, Doris Lusk, Clara Leur; the Messrs. Charles Schaeffer, Robert Sloan, Joseph Reggio, Robert Lutz, Herman Richard, La Mar Blair, Raymond Lutz, Roy Wood, Delbert Echenberg, Milton Echenberg, Richard Stubblefield, Mr. [illegible] and Mrs. [illegible] Richard.

BAGLEYS CELEBRATE SILVER ANNIVERSARY

Mr. and Mrs. Samuel Bagley of 330 Third street, residents of Richmond for the past 15 years, celebrated their silver wedding anniversary with a party at the South Richmond Improvement clubhouse. Their three daughters, Miss Marceline Bagley, Miss Grace Bagley and Mrs. Elizabeth Marshall, were the hostesses. Dancing and cards passed the evening. Mr. and Mrs. Bagley came to Richmond from Solano county, [illegible] years ago.

Weds In Regal Splendor

MISS SARAH CORDELIA MELLON (above in bridal gown) didn't even reach for the moon—they gave it to her, an an artificial one which cast its radiance over $500,000 pavilion built especially for her wedding to Alan Magee Scaife in Pittsburgh, Pa. She's niece of secretary of treasury.

MUSTGETEATS TO CELEBRATE BIRTHDAY

The Mustgeteats club will celebrate its first anniversary at a dinner in the home of Mrs. C. M. Kelly, 901 Florida avenue, Thanksgiving night.

Mrs. Daisy Mayo was hostess last night at the South Richmond clubhouse. The door prize was awarded to Mrs. E. Dunn. High score was held by C. M. Kelly [illegible]

[illegible] Adeline Myers.

ROBERTA SIMMONS HAS BIRTHDAY PARTY

Roberta Simmons was hostess at a party at her home on Sixth street, celebrating her fifth birthday. Games occupied the afternoon at the close of which refreshments were served.

[illegible] Dorothy Shaw, [illegible] Jean Johnson, Bertha [illegible], Ruth Hadsell, Jean Cornelo, Helen Yeoh, Betty May Ferguson, Selma D[illegible] and Jeanette Hadsell.

Delegation of Odd Fellows Pay Visit To Crockett Lodge

A delegation of Richmond Odd Fellows visited Crockett lodge last night. It was the occasion of the visit of Grand Patriarch L. E. Niles of Redding to Crockett.

Dr. Chas R. Blake
Office: 629 Macdonald at 7th St.
Specialist
Eye, Ear, Nose and Throat
Glasses Carefully Fitted
Hours: 2 to 4 P. M. and by appointments, except Sundays and holidays

Alexandria Lodge Elects Officers For New Year

Alexandria lodge, Daughters of St. George last night elected officers for the year, with Rose Yates, Worthy President. Mrs. G. Bell of Oakland will install the officers Tuesday, December 13. The Golden Gate drill team will put on the work. Those in charge for that time are, Mrs. L. Lambert, Mrs. Edith Kundsen, and Mrs. W. Powney.

The list of officers elected is as follows: Worthy President, Rose Yates; vice-president, Winifred Oliver; Financial secretary, Edith Kundsen; recording secretary, Rosa Pimm; treasurer, Florence Baker; chaplain, Elizabeth Valler; first conductor, Lizzie Lambert; second conductor, Katherine Govey; inside guard, Emma Powney; outside guard, Liza Martin; and trustee, Minnie Thompson.

Orleans P. Marritt building a sawmill here to supply local demand for lumber.

Meeting Postponed

Thursday being Thanksgiving, the regular weekly meeting of the Independent club has been postponed. 1t.

"Americanitis"

The speed at which we Americans live has given rise to a group of serious nervous and high blood pressure disturbances aptly described as "Americanitis". It's responsible for many break-downs and deaths at middle age. Men who work hard, smoke hard and play hard overburden the liver whose job it is to keep the blood and system clean of poisons formed in food waste. Then follows an insidious toxic condition which saps strength and energy, increases blood pressure and hardens arteries. The liver occasionally needs a little help and there's nothing better for this, as medical men know, than a little ox gall. Ox gall is a great natural stimulant for the liver, promoting its normal active funcioning, so essential to real health. Dioxol tablets are genuine ox gall in dainty and tasteless form, each tablet representing 10 drops of pure ox gall. They cost less than 2c each at good druggists, and a few make a vast difference. To be sure of getting the genuine ox gall, be sure of getting Dioxol.

Wyeth Chemical Co., Inc. 578 Madison Ave., New York, Dept. "T-1" **Free Test**
Mail me Free **Dioxol** Samples.

Those who Know

This establishment during the years past has received many compliments for the care and the thorough manner in which every detail is carried out. Those who know will bear that out.

WILSON & KRATZER FUNERAL HOME
PHONE RICHMOND 113
BISSELL AVE. AT SEVENTH ST.

Children School Apparel

When Mother sees them romping off for school in the morning she will look after them with pardonable pride if she has taken advantage of these days of special offerings in everything needed to complete the children's school outfit.

Allen A school Hose, black, cordovan, beige	25c and 35c
Lovely Rayon ribbed Hose, 3-4 or full length color beige	75c
Boys extra quality corduroy Pants	$2.75
Boy's blue jeans	$1.25 $1.40
Girls muslin waists 2 to 14 years	50c

Gym Bloomers — Middies — Carry—All Bags—Just the Thing for — Lunch or Books — Pencils — Tablets — All That Goes to Make the School Days Happy.

Meet Your Friends at
OLNEY'S
325 10th Street
Where you trade in confidence and always dependable

DR. A. W. CHASE TONIC PILLS

A Great Restorative Treatment For
Neuresthenia
Nervous Exhaustion
Nervous Headache
Nervous Indigestion
And All Other Nervous Diseases

Loss of Weight
Thin Blood
Brain Fag
Sleeplessness and Irritability

A Standard Remedy For Thirty Years

60c a Box
For Sale At Your Druggist

Write us for a copy of our latest booklet. It is free
Address
The Dr. A. W. Chase Company, Inc. 3rd St. and Van Alst Ave., Long Island City, N. Y.

LISTERINE THROAT TABLETS
Antiseptic
Prevent & Relieve Hoarseness Sore Throat Coughs
Made by Lambert Pharmacal Co., Saint Louis, U. S. A.

THERE is no good reason why your dealer should offer you something else when you ask for
KRAFT CHEESE

Ever Think of Milk As a
FUEL

The nourishing, delicious Milk for which our dairies are noted should be the "fuel" on which your children's tireless energy depends.

PHONE RICH. 1938
We Deliver To Your Door
San Pablo Milk Producers
San Pablo, California

Demonstrators
Willys-Knight & Whippet
Of Current Models
For Sale at
Big Reductions
All of these models carry the factory Guarantee
Hourtane & McQuone
Macdonald at Thirteenth Tel. Rich. 1859

California
DIRECTION WEST COAST THEATRES, Inc.

STARTS TODAY

CONSTANCE TALMADGE

She borrowed a handsome Romeo to make her real sweetie jealous. But oo-la-la—one kiss—he forgot he had a sweetheart — she forgot she had a beau! It's Connie's outstanding contribution to the screen!

She Out-French y's The French!

IN Breakfast at Sunrise

with DON ALVARADO

Adapted by Gladys Unger from the play by Andre Birabeau.

OTHER FEATURES
Mack Sennett Comedy
"SMITH'S VISITOR"
Football Sense
"The Lateral Pass"
'International News'

Starts Friday
Thomas Meighan
in
"WE'RE ALL GAMBLERS"

West Coast Scrip An Ideal Thanksgiving Dinner Gift!

CANTON CAFE

Chop Suey, Noodles—American Dishers—1224 Macdonald.

6-1-26t.

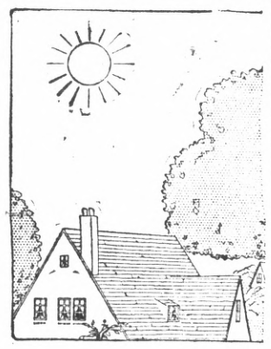

Gas keeps your city clean

A clean fuel means sunnier, brighter days

People who use gas fuel help keep their city clean.

For gas gives off no smoke or by-products that hide the sun's rays. The air remains pure. The sun shines brightly.

And why is gas so clean?

Because we "launder" the gas before it's sent to you. The gas goes through purifiers. It is cleaned in mechanical "scrubbers." Only pure gas that burns clean passes into the pipes that lead to your home. And gas is all fuel.

For cleaner, sunnier and healthier cities use gas for cooking, water heating and house heating.

PACIFIC GAS AND ELECTRIC COMPANY
P·G·and·E·
Owned · Operated · Managed by Californians

231-1127

ANSWERS

WHAT DO YOU KNOW
(On Editorial Page)

1 Charlotte Bronte, in 1807.
2. Czar Nichols I. of Russia.
3. San Bernardino, Cal.
4. A London department store merchant, born in America and trained in the Chicago stores of Marshall Field.
5. A London club founded in 1857 for those interested in literature, art, science, music and the drama.
6. Armandine Lucile Aurore Dupin (1804-1876).
7. Rufus Fairchild Zogbaum. A notable American artist, born in Charleston, S. C. Also a writer.
8. An experimental theatre (now the Century) opened in New York in 1909 in a splendid building on Central Park West to maintain a stock company for classic and modern plays. A calamitous failure

VISTA HOTEL
JOS. BAIMA, Prop.
2133 Macdonald Avenue
Richmond, California
Phone Richmond 1006
Italian and French Dinners
Special Meals on Sunday—
Chicken and Raviolis—75c
Daily Dinner—40c

RICHMOND THEATRE
Directing West Coast Theatres, Inc.

NOW SHOWING
A Whale of a Picture!
. . . and packed with Thrills!
George O'Brien
in
"THE BLUE EAGLE"

Bobby Vernon Comedy
"DON'T FIRE"

"Fox News Events"

Kiddies 10c — Adults 15c
Scrip Books Now On Sale!

Next Attraction
"THE VALLEY OF HELL"

RICHMOND & SAN RAFAEL AUTOMOBILE FERRY PASSENGER

WINTER SCHEDULE
Effective November 14, 1927

Leave Richmond	Leave Pt. San Quentin
6:30 A.M.	7:00 A.M.
Half Hourly Until	
9:30 P.M.	10:00 P.M.
SUNDAYS AND HOLIDAYS	
6:30 A.M.	7:00 A.M.
Half Hourly Until	
9:00 A.M.	9:30 A.M.
Then Every 20 Minutes Until	
9:00 P.M.	9:30 P.M.
Then Half Hourly Until	
10:30 P.M.	11:00 P.M.

Dining Service On All Boats
Phones:
Richmond 231 San Rafael 827W

SPANISH STAR WITH "CONNY" AT CALIFORNIA

After five years in motion pictures, Don Alvarado finds himself in the position of a young man with the leading male role opposite Constance Talmadge in "Breakfast at Sunrise" and the promise of an unusual screen future.

Starting in the fone as an "extra," without previous stage training, Alvarado boasted only of a strong desire to make good and while there were many trying periods in between jobs, he never admitted defeat.

He advanced rapidly from mob scenes to "cuts" and then "parts" and eventually to a contract with Warner Brothers which lasted a year. The Fox studio, believing him to be a good leading man type signed him to make three pictures. In the last of these he made such a tremendous impression on Constance Talmadge that she decided to have him for her leading man.

Alvarado portrays the character of a poverty-stricken French aristocrat who is inveigled into a spite marriage with Constance Talmadge. This role definitely establishes him as one of the popular favorites of the screen.

The picture was directed by Mal St. Clair and is released by First National.

Other features include "Smith's Visitor", a Mack Sennett comedy; Football Sense "The Lateral Pass" and International News; and Larry Candlo at the organ.

Escape From Insane Asylum Returned

Otto Palmer, 42, an inmate of the state hospital in Stockton and who escaped from that institution last week, was captured in Richmond Monday by Chief of Police Dan Cox and held in the city jail pending the arrival of authorities from Stockton. He was returned to the hospital yesterday.

Palmer had made two visits to the city hall where he expressed his desire to register as a citizen of Richmond. He also expressed the same wish to Chief Cox.

Relieve Coughs, Colds, Headache, Rheumatism and All Aches and Pains with
MUSTEROLE
WILL NOT BLISTER
All druggists—35c and 65c jars and tubes.
Children's Musterole (milder form) 35c.
Better than a Mustard Plaster

Your Home Prettier
Your Furniture Bright
Your Work Less
Use
O-Cedar Polish
"Cleans as it Polishes"

School nurse says all girls should know this

TALKING to a roomful of high school girls on personal hygiene, an experienced district nurse said: "One of the basic rules of health for girls is to keep the system functioning naturally at all times. Normal exercise and diet habits should be encouraged. But when necessary there's no harm in taking nujol, since it works mechanically and can't disturb the normal functions of any organ of the body. Particularly with girls, there are times when nujol should always be taken. Take a spoonful every night for a few days. It's a thoroughly safe and harmless method. It won't cause distress or gas pains or griping." Nujol is different from any other substance. It contains no drugs or medicine. It can be taken safely no matter how you are feeling because it is so pure and harmless and works so easily. Every woman should keep a bottle on hand. Every druggist has this remarkable substance. Get the genuine.

Stars In Frenchy Farce

CONSTANCE TALMADGE and her new leading man Don Alvarado in a scene from "BREAKFAST AT SUNRISE," which opens a two-day engagement at the California Theatre today.

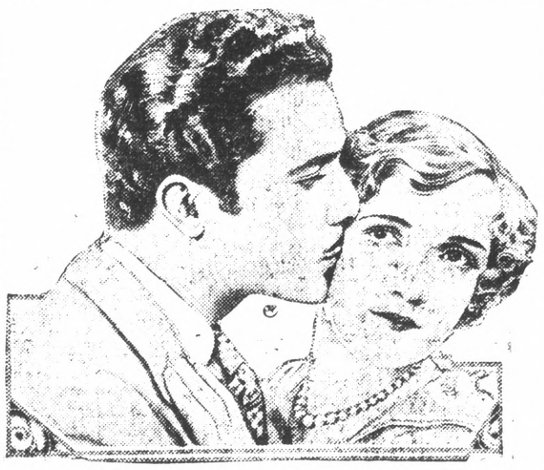

Radio News

KGO—361 Meters
General Electric, Oakland

11:30 a. m. to 1 p. m.—Concert.
1 p. m.—Weather and stock reports.
6 to 6:55 p. m.—Dinner concert
6:55 p. m.—News, weather, produce, grain, cotton and stock reports.
6:55 to 7:30 p. m.—Farm program.
8 to 9 p. m.—Vaudeville.
9 to 10 p. m.—Pacific Network; musical program. "The Vagabonds of the Cumberlands."
10 to midnight—Dance music.

KPO—428 Meters
Hale Bros.-Chronicle, S. F.

6:45 to 7:15 a. m.—Health drill.
8 to 9 a. m.—Happy hour.
10 to 10:30 a. m—Domestic economy talk.
10:30 to 10:45 a. m.—Town criyer.
11:30 a. m. to 12:50 p. m.—Hawaiian music with Elmer Herling, baritone.
12 noon—Time signals, Scripture reading and weather forecast.
1 to 2 p. m.—KPO orchestra.
4 to 5 p. m.—Nurok Trio.
5 to 6 p. m.—Children's hour.
6 to 6:30 p. m.—Town crier.
7 to 7:30 p. m.—Lind's orchestra.
8 to 9 p. m.—Concert.
9 to 10 p. m.—Pacific Network; musical program. "The Vagabonds of the Cumberlands."
10 to 11 p. m.—Lind's orchestra

KFRC—268 Meters
Don Lee, S. F.

7 to 8 a. m.—Seal Rock program by Simpy Fitts and his seals and mermaids.
8 to 9 a. m.—Studio program.
10 to 11 a. m.—Georgia O George.
11 to 11:30 a. m.—Household hints.
11:30 a. m.—Amateur tryouts.
11:45 to noon—Announcement of Sunday sermons.
Noon to 1 p. m.—Sherman-Clay concert.
4:30 to 5:30 p. m.—Organ recital by Theodore Strong.
5:30 to 6:20 p. m.—Mac and his gang.
6:20 to 6:30 p. m.—Stage, screen and police reports, lost and found
6:30 to 7:30 p. m.—Cecilian trio.
8 to 9 p. m.—Program of opera selections.
9 to 10 p. m.—Fancies of former days with Andrew Roberts basso; Juanita Tennyson and Lucille Atherton Harer, soloists and KFRC Little Symphony orchestra.
9 to midnight—Dance music.

KFWI—250 Meters
San Francisco

7 to 8 a. m.—Health exercise.
8:20 to 10:27 Musical breakfast hour.
10:27 to 10:30 —Weather reports
Noon to 1 p. m. -Concert.
1 to 1:30 p. m.—Country store.
5 to 5:30 p. m.—Concert.
5:30 to 5:45 p. m.— Advance construction reports.
5:45 to 6 p. m.—Musical program.
6 to 7 p. m.—E. A. Mancini, tenor; Thelma Myrick, soprano; Dorothy Beiber, pianist.
7 to 7:15— Sports.
8 to 9 p. m.—Studio proram.
10 to 11 p. m.—Dance music.

KYA—San Francisco
309 Meters

10:30 to 10:45 a. m.—Diet and health talk.
11 to 12 noon—Tom Cats meeting.
5:30 to 7 p. m.—Golden Gate Crier and Georgie Earle.
7 to 7:30 p. m.—Musical program.
8 to 9 p. m.—Ray Macdonald and Mary V. Ryan.
Intermissions by Henry and Esther Haman.
10 to 11 p. m.—Dance music.

KJBS—220 Meters
San Francisco

9 a. m. to noon— Instrumental and vocal selections.
1:30 to 2 p. m.—Vocal and instrumental selections.
8 to 10 p. m.—Semi-classical program.

KGTT—207 Meters
San Francisco

12:30 to 1 p. m.—Scripture reading.
2:30 to 4 p. m.—Healing service
8 to 10 p. m.—Studio program.

KTAB—303 Meters
Oakland

6:45 to 8 a. m.—Health and Good Cheer hour.
8:45 to 9:15 a. m.—Prayer service.
9:15 to 9:45 a. m.—Educational service.
9:45 to 10 a. m.—Health talk.
10 to 10:30 p. m.—Shopping hour.
10:30 to 11:30 a. m.—Educational lectures.
4 to 5 p. m.—Uncle Charley and Aunt Belle.
5 to 6 p. m.—"Who's Who" hour
6 to 6:45 p. m.—Musical program.
6:45 to 7:30 p. m.—Shopping hour.
8 to 10 p. m.—Trillium Trio, assisted by Marian May, contralto. musical program; "The Vagabonds in the Klondike."

KLX—508 Meters
Oakland, Tribune.

5 p. m.—Martha Lee.
5:30 to 6:30 p. m.—Brother Bob.
6:30 to 7 p. m.—Dinner concert.
7 to 7:30—News Broadcast.
8 to 9 p. m.—Educational program.
9 to 10 p. m.—Studio program.

KFWM—316 Meters
Oakland

2 to 4 p. m.—Musical program.
8 to 10 p. m.—Musical program; lecture.

Vallejo—New cement sidewalk built in front of Vallejo Theatre in 300 block of Virginia street.

Corns
Stop Hurting Instantly
then Lift Right Off!

Drop "Freezone" on that aching corn. Instantly it stops hurting; then shortly you lift the corn right off with your fingers! It is so easy and doesn't hurt one bit! Works like a charm, every time.

A tiny bottle of "Freezone" costs only a few cents at any drug store, and is sufficient to remove every hard corn, soft corn, and callouss. Try it!

LEGAL NOTICES

ORDINANCE NO. 608

AN ORDINANCE CHANGING NAMES OF CERTAIN STREETS IN RICHMOND ANNEX.

The Council of the City of Richmond do ordain as follows:

Section 1. The names of certain streets in that portion of Richmond Annex which was made a part of the City of Richmond by the annexation election of September 7, 1926, are hereby changed as follows:

The name of the street one block in length containing and connecting the westerly terminations of COLUSA STREET and MODOC STREET (between a line drawn from the most northerly corner of Lot 1, Block 46, to the most southerly corner of Lot 37, Block 33, and a line drawn from the most easterly corner of Lot 46, Block 33, to the beginning of the curve on the southerly line of Lot 23, Block 46, all as shown on map entitled "Richmond Annex" of record in the office of the County Recorder) is changed to KINGS PLACE;

The name of AMADOR STREET is changed to PLUMAS AVENUE;

The name of CARL STREET to CARL AVENUE;

CHARLES STREET to PLACER STREET;

COALINGA BOULEVARD to BURLINGAME AVENUE;

COLUMBIA BOULEVARD, between Panhandle Boulevard and southerly city boundary, to MONTEREY STREET;

COLUMBIA BOULEVARD, between westerly city boundary and San Pablo Avenue, to COLUMBIA AVENUE;

COLUSA STREET (except portion hereinabove mentioned) to COLUSA AVENUE;

EUREKA AVENUE to EUREKA STREET;

FRESNO STREET to FRESNO AVENUE;

GLENN STREET to DEL NORTE PLACE;

HUMBOLDT STREET to VAN FLEET AVENUE;

HUNTINGTON BOULEVARD to HUNTINGTON AVENUE;

INYO AVENUE to INYO STREET;

KERN STREET to TEHAMA AVENUE;

MARIPOSA AVENUE to MARIPOSA STREET;

MENDOCINO AVENUE to MENDOCINO STREET;

MISSION STREET to SANTA CRUZ AVENUE;

MODOC STREET (except portion hereinabove mentioned) to MODOC AVENUE;

NAPA AVENUE to NAPA STREET;

NEVADA STREET to SAN JOSE AVENUE;

ORANGE AVENUE to ORANGE STREET;

OSCAR AVENUE to OSCAR STREET;

PANAMA STREET to PANAMA AVENUE;

PLUMAS STREET to PLUMAS AVENUE;

REDWOOD AVENUE to MERCED STREET;

SACRAMENTO STREET to SACRAMENTO AVENUE;

SAN BENITO AVENUE to SAN BENITO STREET;

SAN JOAQUIN AVENUE to SAN JOAQUIN STREET;

SAN LUIS AVENUE to SAN LUIS STREET;

SAN MATEO AVENUE to SAN MATEO STREET;

SANTA CLARA AVENUE to SANTA CLARA STREET;

SHASTA AVENUE to SHASTA STREET;

SIERRA STREET to IMPERIAL AVENUE;

SUTTER STREET to SUTTER AVENUE; and

VENTURA AVENUE to BURTE STREET.

Section 2. This ordinance shall take effect and be in force immediately upon its final passage.

I hereby certify that the foregoing ordinance was duly passed and adopted by the Council of the City of Richmond at a regular meeting thereof held on the 21st day of November, 1927, by the following vote:

Ayes: Councilmen Hinkley, Fenner, Paulsen, Martin, Black, Hartnett and Chandler.

Noes: None.

Absent: Councilmen Collins and Scott.

In Witness Whereof I have hereunto set my hand and affixed the corporate seal of the City of Richmond this 22nd day of November, 1927.

(SEAL) A. C. PARIS
Clerk of the City of Richmond.
Approved:
M. A. CHANDLER
Mayor.
Publish Nov. 23, 1927.

IN THE SUPERIOR COURT OF THE COUNTY OF CONTRA COSTA

State of California

GEORGE OLSON, Plaintiff vs. W. J. O'DONOHUE, JR., ONE DOE, TWO DOE and BLACK-WHITE COMPANY, Defendants.

Action brought in the Superior Court of the County of Contra Costa, State of California, and the Complaint filed in the office of the Clerk of said County of Contra Costa.

THE PEOPLE OF THE STATE OF CALIFORNIA SEND GREETING TO W. J. O'Donohue, Jr., One Doe, Two Doe and Black-White Company, Defendants.

YOU ARE HEREBY DIRECTED TO APPEAR, and answer the Complaint in an action entitled as above brought against you in the Superior Court of the County of Contra Costa, State of California, within ten days after the service on you of this Summons—if served within this county; or within thirty days if served elsewhere.

And you are hereby notified that unless you appear and answer as above required, the said Plaintiff will take judgment against you for any money or damages demanded in the Complaint, as arising upon contract or will apply to the Court for any other relief demanded in the Complaint.

Given under my hand and the seal of the Superior Court of the County of Contra Costa, State of California, this 26th day of March, 1927.

(SEAL of the Supreme Court)
J. P. WELLS, Clerk
By S. WELLS, Deputy Clerk.
Homer W. Patterson, attorney for Plaintiff.
Publish Oct. 5 12 19 26, Nov. 2 9 16 23 30, Dec. 7 1927.

Liquor Violator Is Fined $500

G. Gomez yesterday pleaded guilty to a charge of illegal possion of liquor when he appeared before Police Judge C. A. Odell.

He was fined $500 with the alternative of spending 500 days in the county jail. Officers making the arrest who stated that they had raided Gomez's home at 106 Chanslor avenue declared that they had found a quantity of liquor in his possession.

SCAVENGERS

RICHMOND SCAVENGER CO.—All sorts of refuse removed on short notice. Call up phone 965 any time in afternoon.

Don't Take Pills For Constipation

Ordinary pills taken to relieve constipation merely force a movement of the bowels without making the liver disgorge its excess bile. That's why the trouble returns in a day or two and you have to swallow more pills.

What every constipated person needs is a good liver tonic like Plantlax to thoroughly cleanse the digestive system of all foul secretions and at the same time restore the torpid, lazy liver to proper working order. When this is done you will no longer have frequent headaches, coated tongue, sallow skin, sour stomach, gas, bilious attacks or other symptoms of constipation and liver trouble.

Plantlax is made from the juices of harmless medicinal plants Nature's own remedies—that act in a mild, easy way without weakening or irritating the organs. Try it tonight. Large bottle $1 at La Moine Drug Co.

"BLUE EAGLE" HOLDS BOARDS AT RICHMOND

Headed by George O'Brien and an all-star cast, "The Blue Eagle" Fox Films gripping screen version of Gerald eBaumont's romantic story of land and sea, will open a two day engagement at the Richmond theatre beginning today.

Janet Gaynor plays the leading feminine role.

Directed by John Ford, who wielded the megaphone during the filming of "The Iron Horse," this story moves rapidly to a smashing climax.

It hinges upon the love of a girl, both George D'Arcy (George O'Brien) and Big Tim Ryan (William Russell) battling for her hand, and it runs the gamut of emotions when the World War puts a temporary stop to gang hostilities in which D'Arcy and Big Tim are involved.

Father Joe, a greathearted parish arbiter who has not time to worry about his own troubles because he is too busy adjusting those of others, plays a prominent part in the story.

Both D'Arcy and Big Tim love Rose Cooper, Miss Gaynor, but Father Joe in a diplomatic arrangement, proves to both fighters that only one can have Rose.

Thousands of American "gobs" are used in the battleship sequences which were filmed by Director Ford on the Pacific.

There are many actual scenes of naval practice as the big guns are about to go into war. A burial at sea intensifies the action.

Other features include "Don't Fire" a Bobby Vernon comedy; and the latest Fox News events.

Vallejo — $80,000 new hall at Marin and Capitol streets completed.

AND THE WORST IS YET TO COME

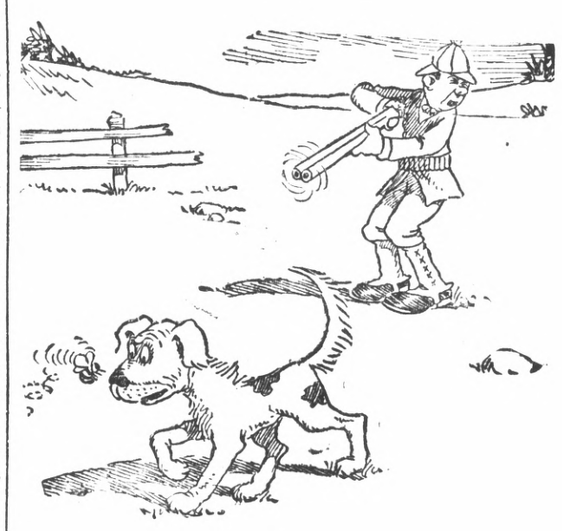

POINT THEATER
POINT RICHMOND
TWO DAYS ONLY
Thursday and Friday
NOVEMBER 24 AND 25
The Sensation of 1927
The STREET OF FORGOTTEN WOMEN
NO SLIDES—NO LECTURES—JUST FACTS
Intimate Details Of The Life Of The Unfortunates
Gripping-Daring-Amazing!
Matinees: 2 to 5:30 P. M. WOMEN ONLY
Positively NO CHILDREN admitted
Reduced Prices
Nights: 7 to 11 P. M. MEN ONLY

NOW OPEN
RICHMOND PLUMBING and HEATING
A. C. NUTTER, Prop.
Complete Line of Supplies, Fixtures and Heating Appliances.
GET MY PRICES BEFORE LETTING THE JOB
Repair Work Promptly Attended To
226 TWELFTH STREET, near MACDONALD AVE.
Phone Richmond 2429

JURY SELECTED 2 WITNESSES PUT ON STAND

(Continued from Page 1)

Crenna, Earl F. Augustine, Edson Hale and J. M. Weber.

DEFENSE TODAY

Deputy District Attorney James F. Hoey, it is expected, will finish with testimony today and the defense will begin its side of the question late in the afternoon.

WITNESSES ON STAND

The first witness summoned by the prosecution was Dr. William Lucas of Richmond who examined Mariscal's body. He testified to the cause of death declaring it to be due to a stab wound in the neck severing an artery and nearly severing the spinal cord.

FLORES AGGRESSOR; MARCUS

Antonio Marcus, said to have been one of the participants in the fray, next took the stand and told practically the same story as at the coroner's inquest here in Richmond. He declared that Flores used provocative profanity and was the aggressor throughout the conflict which ended after Mariscal fell to the ground.

Marcus declared that he attempted to tear a picket from a fence with which to defend himself against Flores and that the picket broke in his hands.

FLORES BLAMED

According to the prosecution, Flores and Mariscal, friends of long standing, emerged from the latter's home to investigate a disturbance on the sidewalk. Two men were found scuffling, were warned to move away and Flores is said to have drawn a knife with which he wounded both. Mariscal at that point attempted to act as peace-maker and according to the prosecution, when he refused to heed Flores' warning to "get away or I'll kill you," was slashed across the back of the neck by a knife in the hands of Flores.

DENIED GUILT

Flores was later found in San Pablo by Constable Arthur Alstrom and Deputy Sheriff J. W. Smiley. When accused of the crime he denied knowledge of any part in the affray.

H. M. Bishop was associated with Johnston in the defense this morning when the trial opened and Warren Olney, Jr. was associated with the prosecution.

Hundreds Homeless As Tronado Strikes Capital!

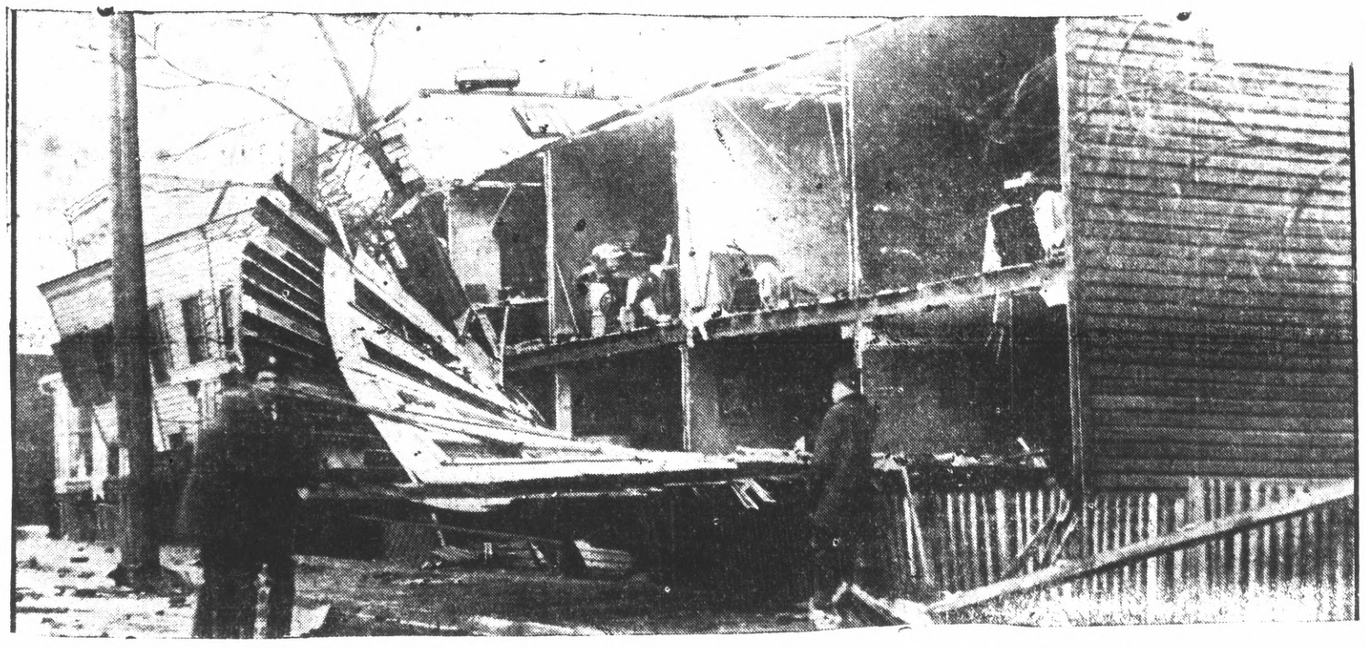

WHEN TWISTER that swept subsided hundreds of Washington residents found them selves in the same predicament as unfortunate householders who occupied premises depicted above. Side of houses were sheared off as if cut by giant knife. Districts most seriously affected are about two miles from White House and center of the city.

GILES FORCED TO TURN BACK

(Continued From Page 1)

the California Coast, which he had left for Hawaii at 7:24 a. m.

He made a perfect landing, emerging unhurt a mile south of the Hearst ranch at San Simeon, 50 miles from San Luis Obispo.

Talking over the long distance telephone from the ranch tonight, Giles declared his intention of trying for Hawaii again.

Talking over the long distance telephone from the ranch tonight Giles declared his intentions of trying for Hawaii again.

"I'm going to fix the ship and fly her back to San Francisco," he said. "And then as soon as the moon is full and I can get new charts I'll be off again. I've started to fly to Australia and, by George, I'm going to do it.

"Hell, I never expected to make it," he said, referring to his forced return journey. "My center section bracing wires had snapped and I had dumped my main gas tanks to lighten the strain on the broken plane and the chances were just about zero.

"But luck stayed with me. I hit the coast about 60 miles from where I landed and had to keep the ship in the air for all that distance before I found a landing place at San Simeon.

Giles asserted the belief that his own experience solves definitely the fate of the lost planes in the Dole-Hawaiian flight.

Capay—People of Capay Valley now being served electricity.

ELEMENTS FOR SERVICE CLUB ARE DESCRIBED

Harvey Lyon, former president of the Oakland Rotary Club, addressed the members of the Richmond den of Lions at their luncheon in the Hotel Carquinez yesterday. His address was on the oustanding elements that go toward making a successful service club.

He told how the Oakland Rotarians succeeded in raising $4600 a year in fines imposed on members at the same time maintaining the highest attendance record in the world.

Dr. B. J. Palmer, head of the famous Palmer School of Chiropractic, will be speaker at the meeting of the Richmond Lions club next Tuesday, according to announcement made by Dr. A. B. Hinkley, local chiropractor, who is himself a graduate of the Palmer school.

Claude Clarke was chairman of the day and introduced Robert Carlson of Berkeley, former Richmond man as soloist for the occasion. Carlson provided several fine vocal numbers.

Attorney T. N. Calfee was named by President Dan Reardon to represent the Lions Club at the meeting of the Richmond Health Center when new officers of that organization will be chosen.

Richmond Workers

Investors and Homesite Seekers, Take Notice

The proposed extension of PULLMAN AVE., through to the PANHANDLE BOULEVARD, in the beautifully developed

RICHMOND ANNEX PROPERTY

will place this favorably located tract in such close touch with the new harbor industrial area, that building lots; for homes or business purposes, should surely increase rapidly in value.

A GENUINE CLEAN-UP SALE NOW ON

We wish to dispose of every unsold lot, close up our office on the property and attend to other business interests. So we are going to make this a real bargain sale and shall cut the prices of these remaining lots, to just about

ONE-HALF THE FORMER SELLING PRICES

Choice locations, many with splendid marine views, at

$325.00 AND $350.00 A LOT

Every lot with full street work in, paid for and free to buyers. A small down payment, and then only

$1.00 A WEEK EACH LOT

Positively the last chance you will ever have to buy such good property, on such unusual terms, in this district. Opportunity is at your door.

Richmond Annex Land Company

Tract Office: 145 San Pablo Ave., El Cerrito, near County Line, Opposite Auto Camp. Phone Berkeley 1861.

USE THE COUPON

I am interested, send me further information.

Name .....

Street .....

City .....

AUXILIARY TO LEGION FETES PARIS ENVOYS

A reception to State Vice-President Mrs. Alyce Gill, who recently returned from the Paris convention was held last night by the Richmond Post American Legion auxiliary in Memorial hall, following a short business meeting.

Distinguished guests were Past National President Mrs. Eliza London Shepherd of Glenn Ellen; Mrs. Gill Mrs. Samuel, past state president; Mrs. Mathebat, chairman of the child welfare committee of the sixth district; Mrs. Risbel, committee woman for the sixth district; Mrs. Bessie Nickels president of Alameda County council; Mrs. Allen, past-president of the Hayward post, and Miss Ruth Thornblum, president of the 8 and 40.

Reports on the Paris and New York conventions were made by Mrs. Gill, Mrs. Shepherd and Mrs. Samuels. Mrs. Gill was presented with a present as a token from the members of Richmond post and the other guests received corsage bouquets. A banquet was held at the close of the reception and was served by a committee composed of Mrs. Nina Vickery, Mrs. Hilda Wicks and Mrs. Margaret Simpson. Mrs. Claire Barry presided.

Speeder Released With Reprimand

John Martin appeared before Justice of the Peace Arthur A. Alstrom yesterday and pleaded guilty to a charge of speeding 40 miles per hour with a truck. Because of the mitigating circumstances of the case, he was dismissed with a reprimand and a warning of serious consequences in a repetition of the offense.

Education Chief Speaker Before B. And P. W.

Miss Jeanette Condy, assistant training officer of the state board of education was the speaker at the meeting of the Business and Professional Women's club last night at the Richmond clubhouse. A dinner was served at the beginning of the evening with Mrs. A. C. Burdick as hostess.

Miss Condy told of the work of the board in aiding disabled workmen to learn a vocation which they can practice in spite of their disability. The United States government gives $35,000 a year to the work and the state of California contributes a like amount.

Miss Meikle, attorney for the narcotic division in San Francisco, has been scheduled as the speaker at the next meeting at the Richmond clubhouse, Tuesday, December 6. Miss Elizabeth McKenzie will be hostess at that time.

Eagles To Go To Pinole Monday

Members of Point Richmond aerie of Eagles will attend the Contra Costa Council Council class of initiation in Pinole next Monday night, according to an announcement made last night.

At the meeting next Tuesday night, Ladies Night will be celebrated and all members and their families are invited to attend. Addresses on the auxiliary to be established here will be made by selected speakers and refreshments will be served by a committee headed by G. Starvos. Felix Baptisti presided last night.

Local Man Arrested On Provide Charge

Arrested in Richmond Monday night on a charge of failure to provide, Arthur Schultz appeared before Justice of the Peace Arthur A. Alstrom yesterday. Upon the motion of Deputy District Attorney Hiram E. Jacobs the case was postponed and the defendant released on his own recognizance upon promising to deposit each month $40 for the support of his child. Warrant for his arrest was issued September 28, 1925 but Schultz was not taken into custody until Monday.

Roosevelt P. T. A. Home Section Does Service Sewing

The home section of the Roosevelt Junior high school Parent Teacher association met with Mrs. A. E. Wallin of 663 Sixth street, yesterday afternoon to sew garments to be used in the social service work of the association. There was a good attendance at the meeting. The section will also meet at Mrs. Wallin's home next Wednesday afternoon.

MARMON "8" Repossessed FOR SALE

Five Months Old, Like New. LIBERAL TERMS

CARQUINEZ GARAGE

920 NEVIN AVENUE

Organization Dinner Held For El Cerrito Lions Club

(Continued From Page 1.)

Hurley of the Oakland organization.

The new club will meet Fridays at noon at a place to be decided upon later. The first meeting will take place December 2 with S. M. Evanson, of the Mechanics bank El Cerrito, chairman, and the Oakland Lions putting on the entertainment. December 9, French McDonald will be chairman and the Berkeley den will be in charge of the meeting. L. A. Sirard will be chairman December 16 with the Richmond den in charge of the program.

Charter night will be celebrated December 19 with a joint committee composed of six members of the El Cerrito and the Richmond dens in charge of the program. The committee is composed of A. C. Faris, chairman, H. H. Mylander and John A. Miller of the Richmond Lions and L. H. Sirard, French McDonald and Phil A. Lee of the new El Cerrito den.

Members of the El Cerrito Lions attending the dinner last night were: Frank Blomberg, L. A. Sirard, Dr. Stephen, W. J. Meifale, Earl Wilson, S. M. Evanson, F. F. McIntyre, Ray Schrader, C. E. Baley, French McDonald, Steve Bertoni, Carlo Fera, Councilman Phil A. Lee, Chief of Police Forest Wright, C. H. Schwake, Justice of the Peace A. H. MacKinnon, L. W. Hunt and W. H. Evans and Dr. Moran.

A by-laws committee composed of Lee, George Adams and Dr. Stephens was appointed last night.

Film Of Denmark Attracts Crowd

Denmark appeared in 19000 feet of film shown last night at the Roosevelt Junior high school auditorium. The pictures were accompanied by a talk by A. L. Heltborg, representing the Danish government. He is touring the country showing the pictures as he goes.

The industries of Demark were shown, with the fisheries, and agricultural districts. The radio, telephone, air mail air passenger service and other [illegible] mark the country [illegible] modern. Most of the railroads are operated by the government.

Mrs. C. R. Blake, president of the Richmond council of Parents and Teachers, secured the films, which were shown free of charge through the cooperation of the Chamber of Commerce to a good crowd.

Use Of Illegal Net In San Pablo Bay Charged Two Men

VALLEJO, Nov. 22.—Accused of having used the largest gill net ever seized on San Francisco Bay or tributary arms, Andred Nicholas and Peter Chapelas are scheduled to appear Wednesday before Judge Colthurst to answer charges preferred by Game Wardens William Armstrong and Charles England.

The wardens claim they came upon the two men using a net of illegal mesh in San Pablo Bay. It was approximately 10,000 feet in length. Each is at liberty on bail of $150.

The wardens claim Nicholas is the owner and aver they found Chapelas aiding him in handling the net.

First Of Topics Studied By Hi-Y

"Service and Christianity" was the first of the twelve topics related to service, taken up at the weekly meeting of the Hi-Y club last night. A general discussion was led by A. W. Mueller, Y. M. C. A. secretary.

A feature of the program was the answer by the boys as to why each was thankful. "And" said Mueller, "these writers who say that the modern home is disrupted are wrong, because most of the boys were thankful for their homes and said so." The uestion was suggested because of the nearness of Thanksgiving.

The meeting of the club next Tuesday night will include the Young Men's Division. The speaker of the evening will be Fred Shipp, who has been the Y. M. C. A. secretary for the northern part of Korea. He is a former schoolmate of Mueller's, and was once the secretary of the San Jose Y. M. C. A.

KID PARTY PLANNED BY ROYAL NEIGHBORS

A kid party was planned by the Royal Neighbors of America at a meeting at Memorial hall. The party will be at the meeting next Monday night and prizes will be given for the costumes. Mrs. Nina Vickery oracle is in charge. A dance is being planned by Mrs. A. Sofer.

NO CHANGE IN QUALITY NECESSARY

try

RICHFIELD The GASOLINE OF POWER

the same

18.758.

EASIER STARTING, GREATER POWER

QUICKER PICK-UP, LONGER MILEAGE

No change in *Richfield* quality! It isn't necessary. Winter or summer, you'll find that *Richfield* is the same powerful, instant-starting gasoline that has made it the exclusive choice of the world's greatest drivers!

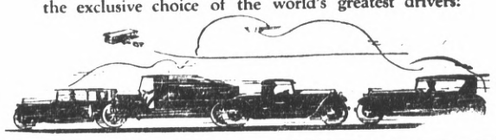

Suggestions

Of Good Eats for Your Thanksgiving Dinner

Turkeys of Superior Quality
Fancy Eastern Roasting Chickens
Choice Minnesota Geese
The Famous Riser Ducks
Legs of Choice Pork
Legs of Fancy Oregon Lambs
Prime Steer Beef Rib Roasts
Large Eastern Oysters
California Oysters for Cocktails and Dressing
Paramount Bulk Mince Meat
Chopped Suet for your Pudding
Dodge Solid Pack Pumpkin for Pies

an abundant supply of these items are at your disposal.

TO BE SURE OF THE BEST ORDER YOUR REQUIREMENTS THROUGH OUR MARKETS.

Richmond and Central Markets

O. R. LUDEWIG'S, Inc.

510 MACDONALD AVE.
2 Phones—No.'s 1900-1901

1130 MACDONALD AVE.
Phone Richmond 446

OPENING

TODAY OF NEW

MEAT & VEGETABLE DEPARTMENT

AT

2211 Macdonald Avenue

BY THE

Pantry Shelf Groceteria

Growing demands have caused us to make this enlargment, in order to adequately serve the needs of the public. None but the best of groceries, vegetables and meats will be carried. The only CASH AND CARRY MARKET east of the subway.

Meat Department equipped with the latest type of Refrigerator Counter.

PUBLIC CORDIALLY INVITED TO INSPECT THE NEW MARKET.

SPORTS

11 GRIDDERS LOST TO BEARS BY GRADUATION

BERKELEY, Nov. 22.—Taking stock of possibilities for the 1928 football season which will be Nibs Price's third year as head coach of the Niversity of California, followers of the Bears today discovered that but eleven men will be lost by graduation and but five of these have "made" as regulars this year.

The seniors on the squad are Dick Blewett and Jim Dougherty, ends; Captain Fritz Coltrin, F. Fitz, Elmer Gerkin and Ned Green, tackles; Jack Evans, quarterback; Frank Gill, halfback; Irving Marcus, halfback; Bern Oulie, end; and Paul Perrin, halfback.

Of these men, Fritz, Oulie and Gill, have had but two years football competition and may return for a third season.

When Price calls for spring practice there will be twenty letter men on hand besides a number of promising freshmen. Indications are that the 1928 team Bear team will be weakest in the tackle positions, for both regular tackles and their substitutes are seniors. Captain Coltrin will be greatly missed, but if Fritz returns to school one tackle post will be well taken care of. Fritz is the man who scored California's only touchdown of the Big Game.

Jim Dougherty and Dick Blewett will also be missed, but California will not suffer for ends. Captain-elect Irvine Phillips is rated as one of the best ends of the coast. Bob Norton and Ellis Thorton, who saw much service this season, are also first rate flankmen. From the freshmen will come several good prospects including Russ Avery, former Olympic Club captain. Steve Bancroft, brilliant substitute end of last season, who was ineligible much of this season, will also be on hand.

The lettermen who return are: Bancroft, Stanley Barr, fullback; Paul Clymer, half; Jim Cockburn, full; Ralph Dougherty, full; Lee Eisan, quarter; Harry Gill, guard; Don Koch, guard; Ben Lom, half; Sterling Newman, half Bob Norton, end; Irv Phillips, end; Louis Pitto, guard; Roy Riegels, center; Bert Schwarz, guard; and Walto Weeth, guard.

Joe's Battery Shop

And official headlight testing station at 1325 Macdonald avenue. Open evenings. Telephone 1456. Look for the sign. 21-17-1 mo.

—RAGS WANTED—
RECORD-HERALD

EAST AND WEST ALL-STARS TO CLASH DEC. 26

(By Universal Service)

SAN FRANCISCO, Nov. 22.—Andy Kerr leaves Washington and Jefferson on Friday for Chicago where he will begin operations for assembling the All-Star Eastern college team to play the All-Star Western team at Kezar Stadium on Monday, December 26 for the benefit of the Shrine Hospital for crippled children. Kerr said that upon his arrival in Chicago, he will confer with Dick Hanley on the composition of the Eastern team.

Kerr's plan is to segregate the long list of Eastern and Middle-West players available for the coming game and pick out twenty outstanding players. When Kerr and his assistant Hanley have decided on this twenty players they will send telegraphic invitations to the various players. On receipt of replies from these men they will then be given definite instructions and ordered to report to Kerr at Chicago on the morning of December 15. The entire squad of twenty men in charge of Kerr and Hanley and a trainer will leave Chicago that night for this city and are due to arrive here on Sunday, December 18.

The Western team under Swede Woods will also assemble here on the same date and both teams will begin their final week of training at Kezar on Monday, December 19.

READ IT FIRST
IN THE RECORD-HERALD.

25¢
—is the right price to pay for a good tooth paste—
LISTERINE
TOOTH PASTE
Large Tube
25¢

FOOT SUFFERERS

Do not put up with the aches and pains that come as the result of ill fitting and poor quality shoes.

Come to our store and let our expert tell you what will rectify your your foot trouble—and make walking a pleasure.

The most important part of your body is your feet—it pays to take care of them.

Shoes scientifically made—plus our experience in seeing that you get the proper model, will secure for you the results you desire.

OUR REPAIR DEPARTMENT IS AT YOUR SERVICE AT ALL TIMES.

B. B. Shoe Store
720 Macdonald Ave.

Learn To Box
Be A Member Of The
EL CERRITO ATHLETIC CLUB
Corner Potrero and San Pablo Avenue, El Cerrito
Boxing Every Other Friday

STILL SHOOTING---

By Pete Williams

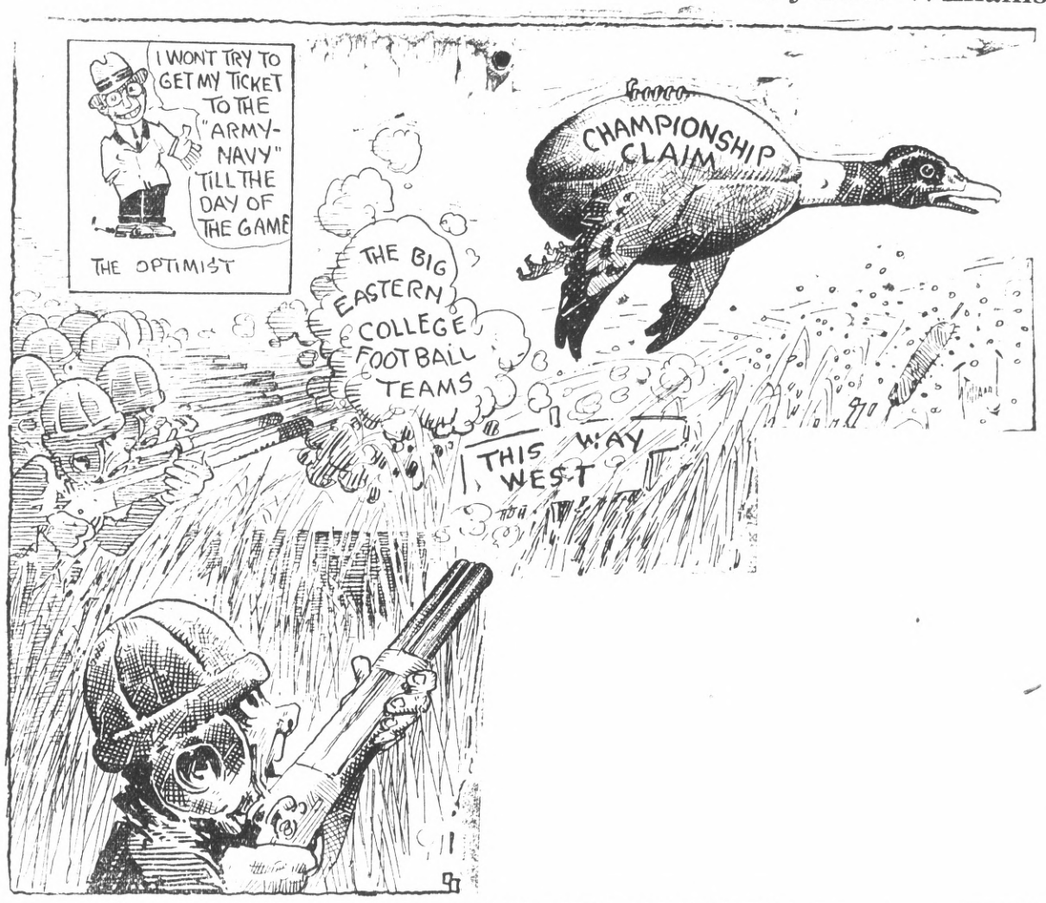

Whazzis? Soft Pedal On Fisticuffing At Garden?

"Old topper, have you heard the news? They're bally well going to drive that odious sport boxing, out of the Garden.

"Why, tap me bunion, if this is not the most ridiculous thing I ever have heard of.

"A blooming lie,' you say. Well you always did like bloody messes."

Perhaps a rumor I thought as I overheard two birds in Prince Alberts and silk bonnets discuss the plot in the lobby of Madison Square Garden in New York city just before entering the arena to observe the rodeo.

I meandered over to a corner to brood on this serious matter and was ind eep thought when those unusually polite Garden gendarmes ordered me "to take the air if I didn't wanna get throwed out."

I have been "throwed out of the Garden" by no less a personage than Lieut. Gargen and twelve of his gendarmes and insisted on the full force before I as much as budged a toe. Happily another gendarme recognized me and asked his pal to allow me to sit on the safe if I wished.

When thinking about the Garden it is best to be out in the clean, open air.

It occured to me that Tex Rickard had disposed much of his stock and Mike Jacobs, another large stockholder, is reputed to have sold a goodly part of his.

Rickard and Jacobs are not the boys to drop anything supposed to be so good as Garden stock unless there was trouble somewhere.

Other tales had it that the 600 millionaires, afraid of becoming contaminated by the blighty spot wanted to keep boxing out for a test period and try such attractions as the Military Show, the Rodeo and Horse Show.

If they prove profitable, then out in the gutter for boxing.

Rickard left in high dungeon for a vacation at Hot Sulphur Springs, but he had a sly smile on his face when the Dundee-Canzoneri bout was inserted to make sure that the Garden would have enough dough to pay the help if the other shows went blooye which they probably will so far as profits are concerned.

SEATS FOR THE HORSES

What puzzles me is where those high class horses are to sit. They can have my seat at the press row, everything but a horse has occupied it.

Perhaps a rumor that the nobby 600 wants to divorce boxing from the Garden will receive a shock when the receipts of the three latest shows are compared with the count on one good fight.

The Garden was not built as a society playground, where nice little debbies could disport on the private ice palace below the roof or hoof it in the clubroom. Boxing was to be its mainstay.

Let them keep the Garden for their pink tea sports; give us some real boxing, free of dead battlers, mostly from Boston, the six-day race and hockey.

The writer holds no brief for Rickard, but I consider that he alone is responsible for the success of the big arena and not one of the 600 millionaires could promote a fight as he can.

Another rumor denied by Tex holds that a certain classy group wants to get rid of him and put another of their set in as president. I hope to see that day especially if Rickard builds another plant and runs in opposition.

Vallejo Tile work begun at new building of Vallejo Electric Light & Power Company at Virginia street near Marin.

Church Cage League Dates Are Announced

The church basketball league schedule was announced last night by A. W. Mueller, secretary of the local Y. M. C. A. This is the fourth season of the league which is directed by the following executive committee: William Fowell, president; B. A. Bussow, vice-president; and J. H. Jochims, secretary, with A. W. Mueller advisor. The league consists of eight teams and the schedule follows:

Tuesday, Nov. 29—7 p. m.—Grace Lutheran vs. Wesley M. E.
9 p. m.—St. Edmund's vs. First Baptist.

Friday, Dec. 2—7 p. m.—First Presmyterian vs. First Christian.
9 p. m.—Community M. E. vs. San Pablo Baptist.

Tuesday, Dec. 6—7 p. m.—First Baptist vs. Grace Lutheran.
9 p. m.—St. Edmund's vs. First Christian.

Friday, Dec. 9—7 p. m.—Community M. E. vs. Wesley M. E.
9 p. m.—San Pablo Baptist vs. First Presbyterian.

Tuesday, Dec. 13—7 p. m.—Wesley M. E. vs. First Baptist.
9 p. m.—St. Edmund's vs. Grace Lutheran.

Friday, Dec. 16—7 p. m.—First Presbyterian vs. Community M. E.
9 p. m.—First Christian vs. San Pablo Baptist.

Tuesday, Dec. 20—7 p. m.—San Pablo Baptist vs. Wesley M. E.
9 p. m.—First Baptist vs. First Christian.

Friday, Dec. 23—7 p. m.—Grace Lutheran vs. Community M. E.
9 p. m.—St. Edmund's vs. First Presbyterian.

Tuesday, Dec. 27—7 p. m.—First Baptist vs. First Presbyterian.
9 p. m.—St. Edmund's vs. Community M. E.

Friday, Dec. 30—7 p. m.—Grace Lutheran vs. San Pablo Baptist.
9 p. m.—Wesley M. E. vs. First Christian.

Tuesday, Jan. 3—7 p. m.—First Baptist vs. Community M. E.
9 p. m.—Grace Lutheran vs. First Christian.

Friday, Jan. 6—7 p. m.—Wesley M. E. vs. First Presbyterian.
9 p. m.—St. Edmund's vs. San Pablo Baptist.

Tuesday, Jan. 10—7 p. m.—First Christian vs. Community M. E.
9 p. m.—San Pablo Baptist vs. First Baptist.

Friday, Jan. 13—St. Edmund's vs. Wesley M. E.
9 p. m.—Grace Lutheran vs. First Presbyterian.

Handball Meet Of A.A.F. To Be Next Month In Berkeley Y

Preliminaries for the handball tournament of the A. A. F. will be held December 3, with finals December 10, according to an announcement made last night by S. E. Turner, of Richmond, following a conference of officials in Oakland. Preliminaries wll be staged at the University of California courts with finals in the Berkeley Y. M. C. A. There will be gold medal awards for both singles and doubles.

Gymnastic events will be held December 10, under the direction of Recreational Director G. Thomas, of Berkeley.

Other events scheduled on the calandar of the A. A. F. include swimming meet for women and girls, April 8, and for men and boys, May 12.

The annual track and field day will be held May 26, at the University of California.

In the handball tournament, teams will be selected by competition from each of the various organizations with the teams contesting in the preliminaries and finals at Berkeley.

FAIR OR FOUL

By JAMES M. KAHN

The outstanding superiority of the Yankees in the American League will probably cause the most feverish sort of swapping among the other seven clubs. The Yanks won't be in on it for Huggins is in the enviable position of being able to stand pat on his world's champions and still outdistance the rest of his playmates. He will probably go after additional pitching, but aside from this he won't have to worry.

Among those who were magnanimously termed contenders last season only the Tigers are in anything like a position approaching the Yankees. Moriarity has a well-balanced hard hitting and smart fielding ball club, an efficient mixture of youth and age. The Bengals, however, need some pitching that is on a par with the rest of the team, and Mr. Are-you-there Moriarity will be out shopping.

With a little better pitching last season the Tigers might have made a real fight of it with the Yankees. As it was, they were up in second place when the Yanks met them for the last time in Detroit, and riding on the crest of a thirteen game winning streak. Those murderous Hugmen however, got only knocked them out of their winning streak, but right down into fourth place. At the beginning of the year I had picked them to finish second, and while next spring is still a good way off, and a lot of ivory will be swapped around the circuit, I still think they have a better chance of giving the Yanks a fight than any one else.

Connie Mack and Bucky Harris will have to do a lot of reassembling, Mack particularly. He suffered a lot of disappointment last season, not only in high-priced veterans but in his equally high priced youngsters as well. He unloaded Dudley Branon altogether and Jo Boley wasn't the start with Athletics he was with Baltimore. [illegible] pitchers fell down on him, too, [illegible] the way of all [illegible] players. Things got so bad in Philadelphia last a fan, observing Mack in conversation with George Washington Bradley, the white-haired Philadelphia traffic cop, who pitched the first no-hit-no run game fifty years ago, shouted:

"Holy mackerel! You're not going to bring him back, are you?"

Mack didn't go back quite as far as that, but he dug up Jing Johnson, the roly poly boy, and implored him to come to the aid of the cause. Having watched all of his boys, old and young, do handsprings for him, Mack will be in there this winter trying to get seasoned material that isn't so seasoned it's ripe--for the old mack's home!

American League managers should get a lot of help from each other. They're all in need of something and all anxious to cat. As a result, the players will be whizzing through the league like pop bottles in the St. Louis ball park. Dan Howley, manager of the Browns, is in need of almost everything, and Phil Ball, the Brownie's owner, is in favor of getting it.

Rockne Busy Arranging For U.S.C.- Notre Dame Classic

By GEORGE A. STRICKLER
(By Universal Service)

SOUTH BEND, Ind., Nov. 22.—If Knute Rockne can find five minutes for his team between now and the kick-off in the Southern California game at Soldier's field, in Chicago, Saturday, Notre Dame will win, or at least that is the impression the visiting correspondents got of the campus today, where they waited two hours to see the famous mentor.

At one time seven long distance calls were lined up for Rockne and at the other end at widely scattered distant points were alumni or "a guy who had followed Notre Dame for years," demanding to know why his tickets were behind the goal posts.

Between reasoning with the 115,000 who have tickets and the 115,000 who have not, Rockne finds time to do absolutely nothing, the scribes were informed by the great man himself. Finally one of the intruders ventured: "How is your ball club?"

"I haven't had time to ask the assistant coaches," Rockne retorted.

"Ticket sales for this game would have reached 250,000 if we could take care of them," he continued. "I am informed from Chicago today that boxes have been constructed between the pillars of the golonades and that, with other temporary seats, now being constructed, we will play to a greater crowd than the Army-Navy audience last year by several hundred."

Rockne managed to wedge in between telephone conversations a denial that Southern California has entered a protest to its seat allotment.

"We sent California 5,000 seats, 4,200 of which were between the goal posts and the remainder of which were behind the goal posts. They returned the latter, but were greatly pleased with others and asked for no more. Incidentally this is over twice as many as we were given when we played on the coast, last year."

Relative to the football team, Rockne seemed to have only one concern. Dutch Neimiec, the halfback among halfbacks at Notre Dame, is not in the best of shape and was not out for the light practice.

TILDEN LUMBER CO.
E. M. TILDEN, *President*
PRICE :-: QUALITY :-: SERVICE
OFFICE AND MILL
15th and NEVIN, RICHMOND, CALIF.
PHONE RICHMOND 81
Yards: Oakland, Berkeley, Richmond, Crockett

ADVERTISING RATES CLASSIFIED ADVERTISING RATES

1c Per Word Per Day

Minimum Charge 35c

Classified Index:

1. Lodges and Meeting Notices.
2. Lost and Found.
3. Special Notice—Personals.
4. Help Wanted—Situations Wanted.
5. Automobiles.
6. Business Directory.
7. Business Opportunities, Investments.
8. For Rent—Rooms, Houses Apartments and Flats.
9. For Sale—Miscellaneous.
10. Wanted—Miscellaneous.
11. Real Estate for Sale.

1—Lodge and Meeting Notices

NATIVE SONS—Of Golden West. No. 217, Edward Peterson, Stege, President: R. H. Cunningham, Secretary 520 Ohio Street, Meeting nights, first and third Tuesday of the month. Meeting place, Redman hall Eleventh Street and Nevin.

KNIGHTS OF PYTHIAS — Richmond Lodge, No. 13 meets every Wednesday night at K. of P. hall, 5th St., near Macdonald. Visitors always welcome. O. Carroll, C. C.; F. G. Blackhart, K. of R. and S.

ST. ANDREW'S SOCIETY — of Richmond and District—Meets second and fourth Wednesday at 8 p. m. in Richmond Club House. Scottish visitors are always welcome. Pres. W. J. MacDonald, 2217 Nevin ave. Phone Rich. 1553. See Geo. Smith. 1831 Roosevelt avenue.

RICH. AERIE NO. 354 F. O. E. meets every Tuesday at 8 p. m. at the W. O. W. hall, 7th Macdonald, Felix Baptisti, W. P. Phone Rich. 1008 W. W. McChristian, Secry. Phone Rich. 1085. A. G. O'Loan, 2031 Barrett Avenue, Phone Rich. 443.

8—For Rent—Rooms, Homes' Apartments' Flats

FOR RENT — SINGLE, LIGHT housekeeping room. 1725 Clinton Avenue. 11-16-6t.

FOR RENT-THREE ROOMS, FURnished, private bath, $20.00, children welcome; 445 Second street. 11-22-6t.

FOR RENT—6 ROOM FURNISHED S. 15th St. $30.00 per month. Apply 712 Macdonald. 11-18-6t

FOR RENT—THREE ROOM FURnished apartment. Adults. 338-20th Street. Phone Rich. 556-W

FOR RENT —NICELY LOCATED A-1 furnished flat. Garage. 135 13th street. 11-20-3t.

FOR RENT —4 ROOM FLAT. Wallbed, garage, including water. $35.00 218 Sixth Street. 10 22 tf

FOR RENT—FOUR ROOM MODern house, with basement and garage. Inquire 245 Eighteenth Street. 10-29-tf.

7—Business Opportunities, Investments

$10.00 TO $50.00 QUICKLY
To The Many Workers
Rates lowest. No security, no publicity. Best and most private terms. What National banks do for big business, we do for the man or the woman who works.
H. L. DRAKE.
607 Macdonald Ave.

ZEB KNOTT
Certain-Teed Paints, Varnishes and Enamels.
All Grades of Wall Paper
PAINTING AND PAPER HANGING
319 North Seventh Street
ALL WORK GUARANTEED

"LET MAYER DO IT" IF YOU want your old suit made like new. Phone 452; cleaning, mending, repairing, or pressing. Work called for and delivered. Mayer's American Cleaning Works, 1116 Macdonald Avenue 4 11 tf.

READ IT FIRST IN THE RECORD-HERALD

11—Real Estate For Sale

Paulsen's TIPS!

5 ROOM HOUSE
21st Street

Substantial home in fine location on 21st Street, near Macdonald Avenue. In good condition and very comfortable. Exceptional value for the money. Has double garage and 1 1-2 lots. Lots alone worth $1200. Price only $3650. Low down payment and easy terms.

PAULSEN REALTY SERVICE REALTORS
California Theatre Building
Telephone Richmond 825
Night Phone, Rich. 26-11-J

Wanted

COATS, DRESSES, FURS and FUR coats, Factory samples, sizes 14 to 54. Huge stock, Dow's Wholesale Rms. 133 Kearney, nr Sutter, Rm 306, S. F. 9-1-tf.

REPORTER— OPPORTUNITY IS offered young man or young lady to take up newspaper work. Apply to manager Record-Herald.

HELP WANTED YOUNG WHITE woman for hotel work. Wages $40. Room and use of kitchenette. See Miss Dodge, 430 Macdonald. 11-19-3t.

9—FOR SALE— Miscellaneous

LET ME HELP YOU GET A HOME OF YOUR OWN. I have built and sold more than 100 homes to honest people leaving the customary down payments to the buyer.
5-room stucco, hardwood floors, book cases, writing desk with artistic fireplace, cabinet kitchen, tile sink, built-in bath with tile floors, also garage. Property one block from the car, lot 40x100. Submit your own terms. Owner at 1268 47th avenue, Oakland, Cal. Tel. Fruitvale 5766-J. Write or phone for apointment. 11-20-tf.

MOVING DAY FOR NEWLYWEDS —It you don't buy it's because you haven't got the money, here is your chance to get a new home.
5-room dressing room, laundry, buffet, French dors, cabinet kitchen, tile sink, built-in bath with tile floor, book case and writing desk, fireplace, nice basement, garage. Property one block from street car. Submit your own terms. Lot 40x100. Owner 1268 47th avenue, Oakland, Cal. Tel. Fruitvale 5766-J. Write or phone for appointment. 11-20-tf.

FOR SALE—BABY BUGGY, GOOD condition, cheap, apply at 2028 Burbeck Ave. 11-20-3t.

$350 Cash

New 5 room house, No. 2 Ludwig ave., Mira Vista Hts. Large living room, 2 bed rooms, tiled bath, breakfast room, large kitchen, dining room, fireplace, garage-Large lot. $350 cash $40 per month

Buy now and select your decorations.

Bay Cities Building & Investment Co. Inc.
Owner and Builder
2903 San Pablo
Berkeley
Phone Thornwall 3376

Constipation
relieved without laxatives

Nujol is a bowel lubricant—not a laxative or cathartic—so cannot gripe or form a habit.

Nujol simply softens the waste matter, and thus brings back regular, thorough bowel movements. Gentle and safe for young and old.

Gives soothing relief to piles.

No treatment like Nujol. Try it today.

Nujol

11—Real Estate For Sale

Leo Persico

1015 MACDONALD AVENUE
OFFICE PHONE RICH. 54
EVENINGS: PHONE 733
MONEY TO LOAN ON REAL ESTATE

BUSINESS OPPORTUNITY BUSINESS AND PROPERTY $10,000-TERMS
17 rooms, completely furnished. Running hot and cold water in each room. Doing good business. Will show good income. All buildings in good condition. 5 garages. 150 foot corner lot.

HOME WITH 2 LOTS $3,500—TERMS
6-room modern home, 2 lots, garage; close in.

BUY WHERE YOU CAN SELL! $5,500—$700 DOWN
Five large room bungalow, hardwood floors, fireplace, writing desk, all built-in features and garage. Walls covered with oil painting decorations in living and dining rooms. Last word in comfort and convenience. Inlaid linoleum in kitchen and breakfast room and laundry room. Tile baths with shower. Large lot. There is every convenience for an up to date home.

BRAND NEW $3,700—$150 DOWN
Five rooms, modern bungalow, oak floors, breakfast room, fire place. All the late built-in features. Large lot and garage.

$2,500—$200 DOWN
Four room modern home; on lot and 1-2 on 11th street.

TENTH STREET $4,200 TERMS
4 rooms, wall bed, all up to date built-in features, north of Macdonald avenue.

15TH STREET HOME $3,500—$500 DOWN
Four room modern home on 2 lots, 2 garages, close in.

$1,750-$350 DOWN
Five rooms completely furnished, garage.

FOR LEASE $70 PER MONTH
13 rooms, completely furnished house, clean as a pin; two blocks from Macdonald avenue.

FOURTEENTH STREET $2,800—$400 DOWN
5 rooms, 2 lots, garage.

$3,700-$400 DOWN
Six room cottage, oak floors and fireplace; 1½ blocks from California theatre.

$4,000-TERMS

COMPLETELY FURNISHED
Two 5-room houses; two garages, close in; rented for $30.00 each.

FOR RENT

4 room	$22.50
5 room, completely furnished and garage	$30.00
13 room, completely furnished	$60.
24 room	$60.00
3 room	$18.00
5 room hd. floors, garage	$35.00
5 room flat	$35.00

Yes, we write fire, burglary, auto and plate, glass insurance.

Frank S. Foster, Salesmanager
Evening Phone 1152-W

—RAGS WANTED—
RECORD-HERALD

11—Real Estate For Sale

Good Home Sites

CHEAP FOR CASH OR EASY TERMS

75x112 on east side of 13th, near Bissell, fine location for apartment house, or for 2 residences, half block from park and Memorial hall, 2 blocks from Macdonald.

GEO. W. McPHERSON Real Estate Insurance Licensed Broker

Exclusive agent for the Overland Tract

606 Macdonald Avenue Richmond, Calif.

11—Real Estate For Sale

Watson's Bargains

WANTED
Richmond Property
in exchange for grocery business in good location in Oakland. Price $1500.

Wanted 5 or 6 room house close in. Also vacant lots. What have you?

New 5 room house and garage completed 50 foot lot 2 blocks from Macdonald $3600 terms.

55 foot lot on 11th St. close in $1,000

50 foot corner lot on Nevin avenue $950.00

New 6 room modern home on 10th street close in $6300. Terms

160 acre ranch in Lassen Co. will exchange for Richmond property.

New 5 room stucco house on 7th street only $4500, $250 down $40 per month.

100 foot frontage on 13th St. near Macdonald opposite park—Finest apartment house site in Richmond. $1300 00

H. O. WATSON, Realtor
Insurance Dept.
AGENCY EQUITABLE LIFE INSURANCE CO., OF IOWA.
1202 Macdonald Avenue
Phone Richmond 180

RENT $25 TO $30

4- ROOM BUNGALOWS, BATH and GARAGE.
Wall-bed, also separate bedrooms. Open fire-place. Very desirable. Lovely gardens. Splendid neighborhood. On carline.

BURG BROS., Inc.
309-23rd St. RICHMOND 730.

LOST AND FOUND

LOST OR STRAYED —FEMALE police dog. Return to Key Lunch Room. 1930 Macdonald avenue. Reward. 11-22-3t.

Are you Contemplating the Purchase of a Home?

Every Family Should Be Their Own Landlord.
Before Buying

Consider first the location, where the surroundings and proper environment will insure your investment. Select a well constructed house, so as to minimize maintenance costs.

Scrutinize carefully the method of financing, and be sure the papers are properly drawn. This is important—Your interests are safeguarded when dealing through a house that is willing to assume a moral as well as a financial responsibility towards its clients.

WE PROVE VALUES BY COMPARISON.
WE ENJOY HONEST COMPETITION.
WE ARE AT YOUR SERVICE.

M. A. HAYS COMPANY
REALTORS
2216-18 Macdonald Avenue
Tel. Richmond 898-899
BRANCH OFFICES.
Phone Rich. 1464 — 476 San Pablo Ave.
Highland Office — Phone Rich. 854

11—Real Estate For Sale

B. Schapiro & Co.

Realtors, Builders, Insurance Loans, Rentals

HOMES

$2800-$50 DOWN
4 rooms, double garage, with many up to date features. All clean and newly renovated. Located on Esmond Ave., near 23rd St.

$3350-$100 DOWN
4 room rustic home with wall bed, breakfast room, all newly decorated. Big garage. Located near new high school.

$3850-$250 DOWN
Brand new; 4 rooms and breakfast room; hardwood throughout; linoleum in kitchen. Fireplace, paneled walls. Tile sink, garage. Located near Grant School

$4900-$500 DOWN
5 room stucco house, just finished. It has so many of the latest features that space will not permit telling about them. You must see this home to appreciate the value offered. Located in a $6000 and $7000 district right near the city hall.

J. B. CORRIE, Salesmanager
1126 MACDONALD AVENUE
PHONE RICHMOND 902

AILMENTS OF THE HEART QUICKLY RELIEVED

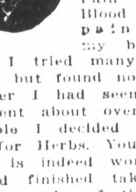

Taft, Calif. April 19, 1927. Fong Wan Herb Co., Oakland, Calif.

Gentlemen,

I suffered from Leakage of the Heart, Enlargement, Pain and High Blood Pressure. The pain extended to my back and left arm. I tried many local physicians, but found no relief at all. After I had seen your advertisement about overcoming Heart Trouble I decided to write to you for Herbs. Your Herb treatment is indeed wonderful. When I had finished taking a four-week supply of the herbs, all my pain had left me.

You deserve unstinted praise for what you have done for me. I shall continue to take the herbs until I am certain that I have completely recovered and am sound and healthy in every respect.

Yours very truly,
EDWARD CRONK,
Care of Standard Oil Co., 11-C.

The Fong Wan Herb Co.
HERBS COMPOUNDED FOR EACH AILMENT.
576 10th St., Oakland, Calif.
Cons. Free Phone Oakland 3767
Hours, 9 to 7 daily, 9 to 12 Sun.

Money To Loan

REAL ESTATE LOANS — TO build or refinance quick action No appraisal fee Earl Realty Co. Macdonald Ave at 46th Street See Mr. Steele, Richmond 2448 9-18-tf

Standard Oil Men ATTENTION

We have a number of fine Berkeley homes for sale which can be had on small down payment, the balance paid out on a monthly rent basis.
Phone Thornwall 600 for an appointment. Evenings- Thornwall 6244, Thornwall 306.
Real Estate Department
FIDELITY MORTGAGE SECURITIES COMPANY OF CALIFORNIA
2323 Shattuck Avenue
10 21 6t.

READ IT FIRST IN THE RECORD-HERALD

11—Real Estate For Sale

THE HOME YOU WANT

3 Extraordinary Fine Homes, Just Completed

Have everything that could be desired in a high-class, modern, up-to-date home. Not a better or more desirable home could be found anywhere; yet the price is from $500 to $1000 less than most of the ordinary homes offered for sale.

To responsible parties we will make the terms of sale very attractive. It will cost you nothing to see and inspect these homes. Just Phone Richmond 730 and someone will call for you. You will not be under any obligations. It will be a pleasure to have you see these homes and we are sure that it will be to your benefit to do so, if you desire a real comfortable home in the most desirable location anywhere in Richmond.

BURG BROS., Inc.
309 23d Street
Richmond 730

11—Real Estate For Sale

FOR SALE—CHEAP APARTMENT house in Richmond, well located. Contains five 3 room apartments and garages. Will return 10 pct on $20,000. Get price and terms. Inquire Mr. Richards Phone Rich. 738-W or owner, G. A. Starkweather Davenport 39. 9 25 12t.

Drs. Chan & Kong
901 CLAY ST. CORNER NINTH
OAKLAND CALIFORNIA PHONE OAK 9345

CHINESE EXPERT HERBALISTS

Oakland's Oldest and Most Famous

Our specially imported Herb Remedies of over 3000 varieties have been used in China for centuries. Chan & Kong have relieved thousands of people, as testimonials in our office will show.

If You Are Sick

Come in and have us give you a scientific diagnosis that will tell you absolutely the true conditions of your whole system.

Is it not wrong of you to suffer when you can have a sure, painless remedy so close at hand? A disease checked in time is half cured. (Delay oftentimes means fatal results) So come to us today.

There is no guesswork about it. If your physician has failed to relieve you, or if a dozen physicians have failed, it is no reason why you should not find relief in our wonderful Chinese herbs. No matter what your affliction is, come and be made well again by the herbs God put into the ground for the very purpose of healing mankind. We guarantee to relieve all ailments, whether of the stomach, liver, lungs, kidneys, heart, also indigestion, asthma catarrah, blood poison, appendicitis, piles or high or low blood pressure, rheumatism. Prices reasonable. Consultation free. Many testimonals on file at our office.

THE ORIGINAL
CHAN & KONG
HERB SPECIALISTS
901 Clay St., Corner 9th St.
OAKLAND, CALIF.
Hours 8:00 a. m. to 8:00 p. m.
Sundays, 8 a. m. to 2 p. m.

LOS ANGELES, CALIFORNIA
HOTEL LEE
WM. B. CLARK, PROPRIETOR
SIXTH AT FIGUEROA ST.
Phones 10743

Service, not unlike a well appointed, generously conducted home, without ostenation.

Commercial-Residential

Location central and unexcelled

Modern, European

Rates $1.50 Without Bath, $2.00 Up With Bath

William Best Clark, Proprietor

GARAGE ADJACENT

SNAP IN GOLD STOCKS

I have a snap in gold mining stocks to offer, the like of which I never had before and never expect to have again. In $100 lots, at easy monthly payments, at a price that is far below value. My judgment is that it will bring a profit of 1,000 percent or more in reasonably short time. I have invested $1,000 in it personally and would have taken more if I could have afforded it. Owner is in a jam and must raise money. For particulars call on or address
F. J. HULANISKI,
6th and Macdonald, Richmond
11 15 tf.

RECORD-HERALD
—RAGS WANTED—

Three Bargains

I have three new modern bungalows that must be sold at once
$2750—6 rooms at 402 South 36th Street.
$3500—5 rooms at 5th and Ripley.
$1500—5 rooms at 29th and Ripley.
Houses will be sold at your own terms; now open for inspection. Apply to T. W. HEMPHILL, 404 South 36th Street; phone 1949-J. 8-18-tf.

AMERICAN AUTO TOP COMPANY
(H. R. Russell)
Auto Tops, Side Curtains, Upholstering.
Auto Seats Cut Down for Camping
254 14th St. Phone Rich. 469-W

Buyers' Guide

AUTOMOBILE BLACKSMITH

SPRING WORK AND AXLE SETting specialists. We have installed the latest axle setting equipment. F. E. Reynolds, general blacksmithing. 256 8th st. Phone Rich. 136.

AUTO CLEANING

MOTOR AND CHASSIS CLEANING. Washing and polishing. Automatic hoist. Community Service Cleaning 10th and Barrett. Phone Rich. 246 C. W. Maxey, Prop.

AUTO WINDOW SHADES

LINOLEUM, WINDOW SHADES Automobile curtains Floor Waxed and Polished. The Service Shop, 2214 Macdonald ave. Phone Rich. 17.

AUTOMOBILE FINANCE

AUTO LOANS—CONTRACTS REfinanced, Salary Loans. CONTRA COSTA FINANCE AND LOAN CO. 41 Tenth Street.

ICE

A CAKE OF ICE NEVER GETS out of order. We deliver daily. Ice depot service for your convenience at 11 Sixth street. Richmond Ice Delivery Phone 63.

BUILDING AND LOAN

6% PAID ON YOUR ACCOUNT—Interest compounded semi-annually. It makes your account grow faster. California Guarantee Building & Loan Ass'n. 6th and Macdonald

BUILDING MATERIAL

FOR COAL, WOOD, GRAVEL, LIME and plaster Phone Rich. 262. We are exclusive agents for "Locklath," the fireproof wall board. E. H. Higgins Co. No. 2 Sixth street.

CLEANING AND DYEING

SAVE MONEY, Gents suits, O'Coats cleaned, pressed $1. Ladies suits cleaned, pressed $1. Plain dresses $1. Bring them in. Herman's Cleaning & Dyeing. Phone Rich. 1160-J. 267 Sixth st.

DAIRY

OUR GRADE A RAW MILK WILL please those who know raw milk value. We also sell pasteurized milk Stege Quality Dairy. Phone Rich. 2361-J for daily delivery.

DENTISTS

GUARANTEED DENTISTRY AT prices you can afford to pay. You will always want good teeth. Drs. Chichester & Tofflemire 716 Macdonald ave. Phone Rich. 2260.

WOOD-COAL

Feed, Poultry, Supplies, Dog and Bird Feed and Remedies. W. C. Richards. Phone 982.

GARAGE

FREE CRANKCASE SERVICE Night storage $500 a month, day $3.50 month. Parking 25c. Repairing and service. Carquinez Garage, 930 Nevinave Ave. Phone Rich. 2534.

HARDWARE

RICHMOND'S SPORTING GOODS headquarters. Everything for fishing, golf, tennis, the hunter and the athlete. Armstead's General Hardware, 734 Macdonald. Phone 30.

HATS CLEANED and BLOCKED

MEN AND WOMEN'S HATS CLEANed, blocked. Clothes cleaned, pressed. Every facility for making your old hat look new. Elite Hat Shoppe, 2205 Macdonald ave. Phone 589-R.

HOME BUILDERS

IF YOU HAVE CLEAR LOTS I will finance the entire cost of building your home with small monthly payments. Sherman Kempt, Sr. 2228½ Macdonald ave. Phone Rich. 2570.

HOTELS

A MERCHANTS LUNCH UNEXcelled any where, served in our Coffee Shoppe 50c; Dining room, 65c. Permanent rates upon application. New Hotel Carquinez.

AUTO BODIES AND TOPS

AUTO BODIES, FENDERS AND tops built, rebuilt and repaired. Careful, highgrade work. H. E. Jacobson, designer, builder. Merritt's Garage, 10th and Chanslor. Phone Rich. 223-W.

JEWELERY

RICHMOND'S JEWELERY HEADquarters. Any article in Jewelery or silverware sold with small down payment. H. Kallmann, Jeweler & Optician, 925 Macdonald avenue.

LAUNDRIES

FINISHED, ROUGH DRY, DRY wash and pound wash. Curtains, silks, woolen goods laundried by hand. Bellegrade French Laundry 264-66 4th st. Phone Rich. 833.

LUMBER AND MILL WORK

SAN PABLO LUMBER CO., Nelson & Son Proprietors. General lumber and mill work. Office and yard 10th and Ohio sts. Estimates gladly furnished. Phone Rich. 112.

MALT SYRUPS

CORKS, CORDIALS, KEGS, BARrels, bottles, crocks and XXX brand and other brands of well known Malt syrup. Richmond Malt Syrup Co., 250 6th st. Phone Rich. 418.

MARKETS

Loher's 100% All Pork Sausage. A delicacy hard to beat. We deliver. N.W. cor. 12th and Macdonald Phone 939.

MONUMENTS

"MARK EVERY GRAVE" Fairmont Monument Works, Memorials, at Sunset View Cemetery, El Cerrito. E. W. M. Evans & Sons, props. Telephone Berkeley 5105.

PAINT GLASS

HOUSE PAINT MADE TO ORDER, Glass and glazing of all kinds. Mayfield Paint & Glass Co., agents Frank W. Dunne pure paints. 11th and Nevin. Phone Rich. 536.

SALARY LOANS

IF YOU ARE STEADILY EMPLOYed we will help you meet your obligations. Richmond Loan & Finance Co., Joseph L. Reed, manager. 915 Macdonald ave. Phone 233.

SERVICE STATION

GAS, OIL, ACCESSORIES, TUBE vulcanizing, battery and tire service. Correct lubrication specialists. Pullman Service Station, 34th and Cutting. Phone Rich. 2106-J.

SIGNS

C. A. ARNOLD
Successor To
Arnold and Anderson
127-11th ST.
Phone Richmond 2227-J

RICHMOND TRANSFER & FIREPROOF STORAGE
MOVING-PACKING & SHIPPING
OFFICE & STORAGE 1832 MACDONALD AVENUE
RESIDENCE 418 20th ST. TELEPHONE RICHMOND 612

WELDING AND BRAZING

MACHINE, AUTO PARTS, ALUMinum crank cases, fender and radiator repairing and rebuilding. M. J. Welding Co. 222 Macdonald ave. Phone Rich. 959-W.

WHOLESALE HOUSES

CIGARETTES — $1.18 A CARton All bar goods, 24 in a box, 74c. Sugar, market price today $6 sack, market very strong. Gums 58c. Cash and carry. Extra charge for delivery. Richmond Wholesale company, open 12 to 7 p. m., 1212 Macdonald ave. Phone Rich. 1217.

READ IT FIRST IN THE RECORD-HERALD

Mr. I. Knowitt He didn't raise his boy to be a fighter! By Thornton Fisher

FRANCHISES, BUS, RATES, GIVEN THOUGHT

(Continued From Page 1.)

enue. The company had demanded an increase of the present seven cent car fare and a 21-cent ferry fare.

FRANCHISES TO BE BID ON

Next Monday night the Richmond city council will receive bids on the three street car franchises held by the Key System, in this city.

DEFICIT SHOWN

The full report of the comparative income received by the Key System as made public yesterday shows a deficit of $651,470 for the year ended October 31.

Facing a crisis in its existence, the company is bending all of its energies toward taking the transit system off the red side of the ledger.

Both actual net operating revenue and gross operating revenue for the past year show considerable decreases, while operating expenses have increased steadily the transit company affirms.

Aged Local Man Has Collapse Seeking County Hospital

MARTINEZ, Nov. 22.—Weakened by illness and unable to continue to the county hospital to seek medical attention, J. A. Forsman, 80 year old Richmond resident, was found in collapse and nearly unconscious on Alhambra avenue yesterday afternoon by Traffic Officer Eddie Baker. So weakened wasForsman that it was some time before he could give the name of his daughter, Caroline Cacker, 944 Seventh street, Richmond. Forsman said he had boarded a train at Richmond to come to the hospital here, but the walk from the station to the hospital proved too strenuous. He was taken to the institution by Baker and his daughter was notified.

Thanksgiving To Be Observed By Local Scientist Church

Thanksgiving services will be held at First Church of Christ, Scientist, at 1129 Nevin avenue tomorrow morning at 11 o'clock it was announced yesterday. The public is cordially invited to be in attendance.

136 PRECINCTS AUTHORIZED IN CONTRA COSTA

MARTINEZ, Nov. 22.—Adopting precinct changes recommended by County Clerk J. H. Wells, the board of supervisors today authorized the creation of 136 precincts in Contra Costa, eighteen more than existed last year.

Only one change was made in Wells recommendations that being in Moraga, where three percincts were created instead of two as outlined by the clerk. One of the new precincts will be known as St. Mary's and the other will be designated Sequoia. Moraga is retained as the name of the third precinct.

The St. Mary's precinct was established after board members had been informed that before the next election many members of the teaching staff of St. Mary's College will be domiciled in the Moraga district, where a new college is being erected.

New precincts are created by the following increases:

Martinez from 9 to 11 precincts; El Cerrito from 5 to 8; Kensington Park from 1 to 3; Lafayette from 1 to 2; Concord 4 to 6; Walnut Creek 3 to 4; Pittsburg 7 to 10; Bay Point 1 to 2. A precinct would also be created at Oleum.

Award Relics To Alameda Elks

ALAMEDA, Nov. 22.—Spanish-American war veterans from various camps of the San Francisco bay region will gather in Alameda next Monday night to participate in the presentation to the local lodge of Elks of a relic taken from the hull of "Old Ironsides."

Dr. P. M. Willemin, past exalted ruler of the Elks, who will preside at the ceremony, stated today that he had been assured that delegations of veterans would attend from Oakland, San Jose, Hayward, Berkeley, Richmond, San Leandro, Pittsburg and Santa Cruz.

Fifty members of the women's auxiliary of Barrett camp will appear in uniform and one of their number, Mrs. G. F. Hodgman, will make the presentation speech. Exalted Ruler Robert Strehlow, Jr., will accept the relic on behalf of the lodge.

Colonel H. G. Mathewson, a veteran of the Spanish-American and World Wars, will make the principal address of the evening. The program will also include vocal solos by Mrs. Dorothy Fletcher accompanied by Mrs. Carl L. Smith. Dr. Frank Stuart Ford will give the invocation.

Xmas Seal Sales Start Saturday

Sale of Christmas seals in Richmond start Saturday, according to an announcement made yesterday by Mrs. R. G. Lee, chairman of the Richmond, San Pablo and Giant districts.

The funds derived from the sale go toward furnishing undernourished children of the needy with milk and aids in the upkeep of the Sunshine Preventorium for tubercular children.

More than 45,000 letters containing Christmas seals will be mailed this year as 360,000 seals have already been received. Those receiving the seals are privileged to keep the entire amount or return those not wanted.

San Leandro—Aircraft Industries Company leases space at 978 East 14th street and will conduct general airplane service.

Attention Patriarchs

All members of Contra Costa Encampment will assemble at Odd Fellows hall at 7:15 p. m. Tuesday evening, November 22 to go to Crockett where Grand Patriarch, J. E. Niles wil pay his official visit.

J. M. JOHNSON
Chief Patriarch

11-20-2t.

NEW TODAY

FOR SALE—7 DRAWER SINGER sewing machine, like new, also West Gate Electric cooker, cheap for cash. Inquire 267 Tenth street. 11-22-6t.

Paying Tribute To Champion

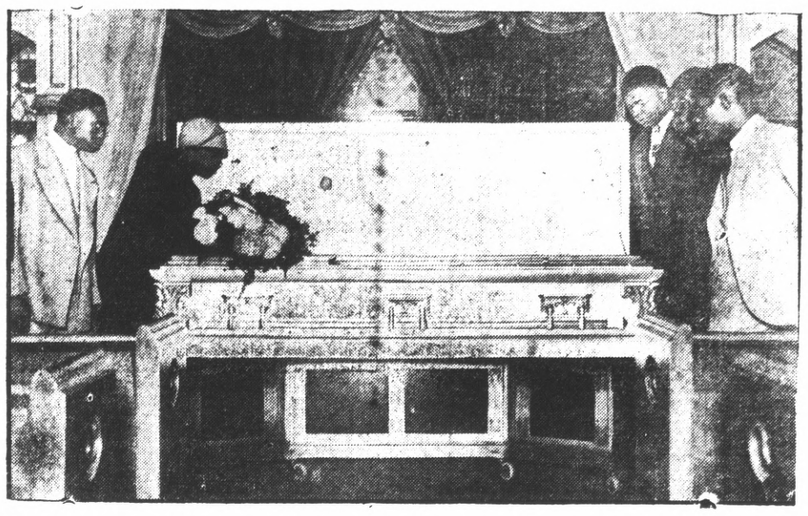

THE BODY of Deacon Tiger Flowers is shown lying in state in Harlem, New York. A wreath is being placed on the dead fighter's bier by a woman fan. This was a typical scene, friends and admirers of Flowers calling to pay tribute.

Two New Residences Will Be Erected

Permits for new construction issued yesterday by City Building Inspector A. J. Hurley amounted to $7600.

N. P. Williams was issued a permit to construct a one-story cottage and garage on the east side of Thirty-first street between Roosevelt and Clinton avenues amounting to $3700.

A. Nevalo was granted a permit to build a one-story cottage and garage on the south side of Chanslor avenue between Sixth and Seventh streets. The work will cost $3500 and N. Breen is the contractor.

John D. Martin secured a permit to build a one-car garage on the west side of San Joaquin avenue between Sutter and Plumas streets to cost $250.

Frank Kettlehurt was issued a permit to build a one-room addition to a cottage on the north side of Roosevelt avenue between Forty-second and Forty-third Sts. to cost $150. J. A. Legault is the contractor.

Elks Initiation Set For Tuesday

Twenty-five candidates will be initiated into the Richmond lodge of Elks next Tuesday night, it was announced last night. Entertainment for the occasion will be provided by a committee headed by Frank E. Tiller.

At a short business meeting the lodge balloted previous to the program. Those in charge of the evening's entertainment were the members received into the lodge during the administration of Dr. A. B. Hinkley. Kane's KPO Hawaiians and Miss Ruth Shephard, and Brother Bob of KLX were the performers. Lawrence Orthmen, was general chairman, and assisting Orthmen were: H. M. Obenland, R. C. Moore, Joseph Saunders, Marion Hazelton, J. P. Logan, Russell Mays, H. J. Hislop, Jules LaMoine, W. T. Nulty, and Herbert Blake.

Read It First In
The Record-Herald

State Real Estate Act Discussed By Realty Salesmen

Members of the Richmond Realty Salesmen's club yesterday discussed the state real estate act as defined by State Real Estate Commissioner Stephen Barnson at their breakfast in the Hotel Carquinez. Each of the members will study the act and a general discussion will take place at the next meeting.

The annual banquet of the realty brokers will be held at the Fairmede Country club, Nov. 30, according to an announcement made by Mrs. H. W. Bryant.

The club voted to postpone the presentation of the working agreement between brokers and salesmen to the Contra Costa board of realtors until after the election of new officers in December.

Those present at the breakfast yesterday were: Chairman Paul Atkins, Harry Preiss, Mrs. H. W. Bryant, E. C. Crane, Mrs. Clara M. Hansen, Mrs. K. A. Cole, Basil L. Spurr, John A. Daniels, Frank J. Pedro and L. T. Bolt.

Recital Presented By Alice Metz

Before an appreciative audience Miss Alice Wilma Metz, young Richmond violinist, gave a recital at the auditorium of the First Presbyterian church. She was assisted by Elizabeth Alexander, a pianist of San Francisco. Mrs. Clinton B. Smith of Richmond, contributed two groups of soprano solos to the program.

Miss Metz played several encores. Two numbers, "Caprice Viennois" and "Souvenir" were especially well received.

NOTICE

OF NON-RESPONSIBILITY

I will not be responsible for any bills contracted on or after November 14, 1927, by my wife, Mrs. Tearsa Kanuk, who has left my bed and board.

PETER KANUK
11 15 6t.

AGRICULTURAL BODIES TO BE REPRESENTED

(Continued From Page 1)

and last night presented tentative by-laws of board and general scopes.

MAY CHANGE NAME

Whether the name will remain as the Associated Chamber of Commerce has not been determined nor have the nominal annual dues been fixed. The completed instrument, however, will be submitted to the general membership and special representatives who will meet in Martinez December 9th at the Travelers' Hotel for adoption.

INCORPORATE BODY

Another step inaugurated by special committee is to incorporate the county organization, making it a legally organized and operating body backed by the most progressive and influential elements in the county, having the support of civic and public bodies as a compelling force for county development—industrially, commercially, agriculturally and in a civic manner.

MANY PRESENT

E. C. Weister of the Danville Chamber of Commerce; M. L. Jones, president of the Martinez Chamber of Commerce; George Murray, president of the county organization and of the Pittsburg Chamber of Commerce; Harry Barnes, secretary of the Pittsburg Chamber of Commerce; James F. Mauzy of the Walnut Creek Chamber of Commerce and mayor of that community, were present last night.

The committee will meet again on December 9th prior to the regular dinner meeting of the Associated Chambers of Commerce and complete the details of the constitution and by-laws.

Albert's
THE BIG STORE

IT ALWAYS PAYS TO TRADE AT THIS STORE

Thanksgiving Footwear

Beauty, grace, comfort, and shoe economy in a great festival of value-giving at a price that saves miss and matron many dollars. These are two of several new patterns shown.

$5.85

A beautiful shoe is this patent link strap pump with its collar and strap of black suede with Cuban heel. The other is a high heel strap with its popular trim of gun metal kid. This is one of the fall's leading styles. Come in and see others.

IF IT RAINS YOU'LL WANT GALOSHES
$3.95 TO $4.85

ZENITH
TRADE MARK REG.
→LONG DISTANCE← RADIO
WAS FIRST

At the Arctic

To Build De Luxe Radio

Holder of World's Long Distance Record

To Build Batteryless Receivers

ZENITH IS FIRST!

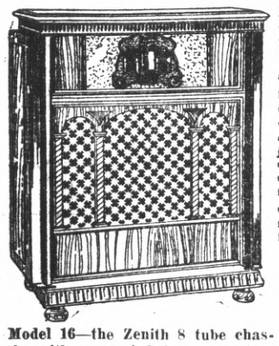

In that shining circle of great things men have made, Zenith has built its home. It is first in radio. You need but to hear Zenith to acknowledge its worth.

Beautiful tonal reproduction, faithful to the tiniest overtone as well as to the massed volume of symphonic music. Selectivity and power that ranges the whole world for joys that are hidden to other sets. The utmost in scientific reception. These are the delights Zenith will bring you—for years.

Cabinet artistry, too, that graces the finest room. Hear and see Zenith. Ear and eye will agree—best.

Model 16—the Zenith 8 tube chassis with concealed loop and improved cone speaker. Beautiful Spanish Renaissance Cabinet—Fine lacquer finish.

Battery operated—$325.
Completely Electrical—$425.

Model 15 — 8 Tube Loop Set. Loop folds into cabinet when not in use.
Battery Operated
$200.00
Completely Electrical
$300.00

16 Zenith Models—3 Different Circuits—6, 8 and 10 Tubes—Loop, Antenna or Antennaless—Battery or Electric—$100.00 to $2500.00

A. WINTERS
MACDONALD AT ELEVENTH

$15 to Portland

$20.21 to Tacoma; $21.50 to Seattle

Swift, day coach specials every *Monday, Wednesday* and *Saturday*. Arrive Portland 3:30 p. m. next day. Low cost menus. Via Cascade Line in daylight. Free observation car.

Leace here 3.47 P. M.
Reclining Chairs- Maximum Comfort

Southern Pacific
L. G. EBY—RICHMOND 60

Camel

The cigarette that knows how to "be itself"

There is no "pose" about Camel. It's just a good honest cigarette—the best ever—and it doesn't try to be anything else.

If all cigarettes were as good as Camel you wouldn't hear anything about special treatments to make cigarettes good for the throat. Nothing takes the place of choice tobaccos.

© 1927, R. J. Reynolds Tobacco Company, Winston-Salem, N. C.